

2105591F

WELL NO. WV 511389
STATE PLANE COORDINATES
(SOUTH ZONE)

N. 686,623
E. 2,001,735

LAT=(N) 38.91305
LONG=(W) 80.99390

W. G. BENNETT, ET AL LEASE

1,076 ACRES±

WELL NO. WV 511389



NORTH



NOTES ON SURVEY

1. TIES TO WELLS AND CORNERS ARE BASED ON GRID NORTH FOR THE WV STATE PLANE COORDINATE SYSTEM SOUTH ZONE NAD '27.
2. TIES TO REFERENCES ARE BASED ON MAGNETIC NORTH 03/21/08.
3. LEASE BOUNDARY SHOWN HEREON TAKEN FROM DEED BOOK 271 PAGE 153.
4. SURFACE OWNER AND ADJACINER INFORMATION TAKEN FROM THE ASSESSOR AND COUNTY CLERK RECORDS OF GILMER COUNTY IN JANUARY, 2008.
5. WELL LAT./LONG. (NAD'27) ESTABLISHED BY DGPS(SUBMETER MAPPING GRADE).

REFERENCES

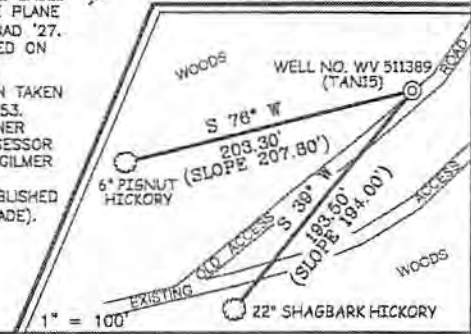

I THE UNDERSIGNED, HEREBY CERTIFY THAT THIS PLAT IS CORRECT TO THE BEST OF MY KNOWLEDGE AND BELIEF AND SHOWS ALL THE INFORMATION REQUIRED BY LAW AND THE REGULATIONS ISSUED AND PRESCRIBED BY THE DIVISION OF ENVIRONMENTAL PROTECTION.

P.S.
677

Gregory A. Smith
 Gregory A. Smith
 No. 677
 STATE OF WEST VIRGINIA
 PROFESSIONAL SURVEYOR



(+) DENOTES LOCATION OF WELL ON UNITED STATES TOPOGRAPHIC MAPS.
 DATE MAY 22, 20 08
 OPERATORS WELL NO. WV 511389
 API WELL NO. 47 - 021 - 05591-F
 STATE COUNTY PERMIT

MINIMUM DEGREE OF ACCURACY 1/200 FILE NO. 6756P511389 (255-37)
 PROVEN SOURCE OF ELEVATION DGI'S (SUBMETER MAPPING GRADE) SCALE 1" = 800'

STATE OF WEST VIRGINIA
 DIVISION OF ENVIRONMENTAL PROTECTION
 OFFICE OF OIL AND GAS



WELL TYPE: OIL ___ GAS LIQUID INJECTION ___ WASTE DISPOSAL ___ IF "GAS" PRODUCTION STORAGE ___ DEEP ___ SHALLOW

LOCATION: ELEVATION 1,122' WATERSHED TRIBUTARY OF LITTLE KANAWHA RIVER
 DISTRICT DEKALB COUNTY GILMER QUADRANGLE TANNER 7.5

SURFACE OWNER COASTAL LUMBER COMPANY ACREAGE 160.75±
 ROYALTY OWNER HUNTER M. BENNETT, ET AL LEASE ACREAGE 1076±
 PROPOSED WORK: LEASE NO. 091283
 DRILL CONVERT ___ DRILL DEEPER ___ REDRILL ___ FRACTURE OR STIMULATE PLUG OFF OLD FORMATION ___ PERFORATE NEW FORMATION ___ PLUG AND ABANDON ___ CLEAN OUT AND REPLUG ___ OTHER ___
 PHYSICAL CHANGE IN WELL (SPECIFY) TARGET FORMATION ESTIMATED DEPTH

WELL OPERATOR EQUITABLE PRODUCTION COMPANY DESIGNATED AGENT REX C. RAY
 ADDRESS 1710 PENNSYLVANIA AVENUE ADDRESS 1710 PENNSYLVANIA AVENUE
 CHARLESTON, WV 25302 CHARLESTON, WV 25302

UTM 17
 NAD 83
 430751.97 N
 500547.59 E

RECEIVED
 Office of Oil and Gas
 WV Department of Environmental Protection
 5/23/08

COUNTY NAME PERMIT

