

WILT LEASE 36.5 ACRES± WELL NO. 5

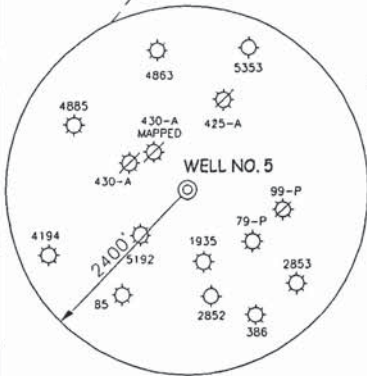
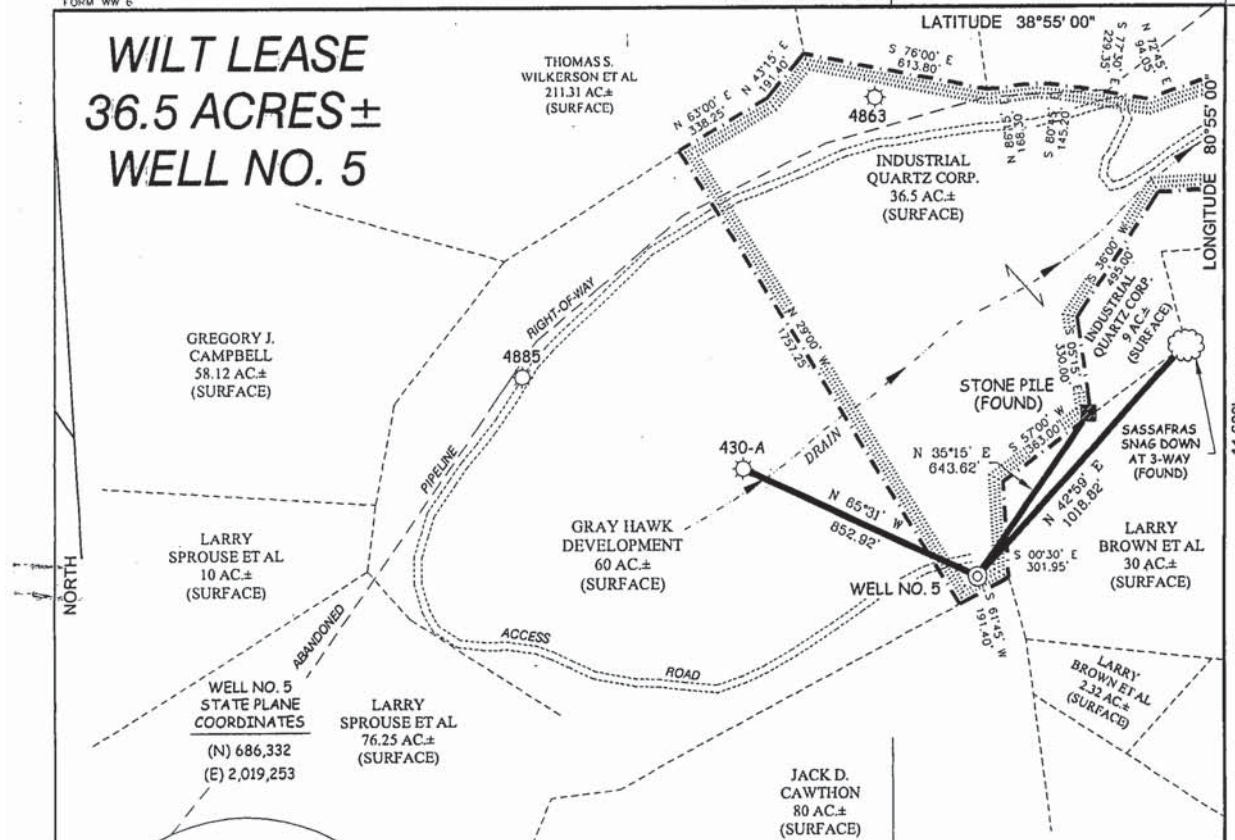

NOTES ON SURVEY

1. TIES TO WELLS AND CORNERS ARE BASED ON GRID NORTH FOR THE WV STATE PLANE COORDINATE SYSTEM SOUTH ZONE NAD '27.
2. TIES TO REFERENCES ARE BASED ON MAGNETIC NORTH 8/4/03.
3. LEASE BOUNDARY SHOWN HEREON TAKEN FROM A PLAT DATED 6/28/90 AS PREPARED BY GREGORY A. SMITH FOR A.P.I. NO. 47-021-4885 AND A PLAT DATED MARCH 14, 1940 AS PREPARED BY C. O. CERWIG FOR A.P.I. NO. 47-021-0425.
4. SURFACE OWNER AND ADJOINER INFORMATION TAKEN FROM THE ASSESSOR AND COUNTY CLERK RECORDS OF GILMER COUNTY IN APRIL, 2004.
5. WELL LAT./LONG. ESTABLISHED BY DGPS(SUBMETER MAPPING GRADE).

REFERENCES

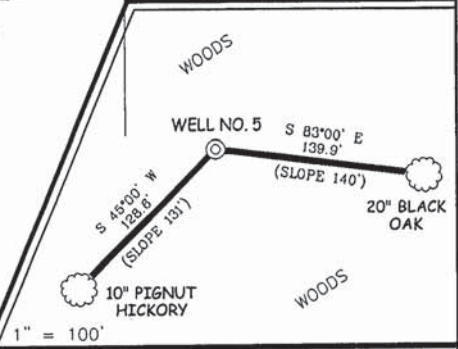

I THE UNDERSIGNED, HEREBY CERTIFY THAT THIS PLAT IS CORRECT TO THE BEST OF MY KNOWLEDGE AND BELIEF AND SHOWS ALL THE INFORMATION REQUIRED BY LAW AND THE REGULATIONS ISSUED AND PRESCRIBED BY THE DIVISION OF ENVIRONMENTAL PROTECTION.

P.S. 677 *Gregory A. Smith*



(+) DENOTES LOCATION OF WELL ON UNITED STATES TOPOGRAPHIC MAPS.
 DATE APRIL 15, 20 04
 OPERATORS WELL NO. WILT NO. 5
 API WELL NO. 47 - 021 - 05364
 STATE COUNTY PERMIT

MINIMUM DEGREE OF ACCURACY 1 / 200 FILE NO. 1458P5 (145-78)
 SCALE 1" = 500'
 PROVEN SOURCE OF ELEVATION DGPS (SUBMETER MAPPING GRADE)

STATE OF WEST VIRGINIA
 DIVISION OF ENVIRONMENTAL PROTECTION
 OFFICE OF OIL AND GAS

WELL TYPE: OIL GAS LIQUID INJECTION WASTE DISPOSAL IF "GAS" PRODUCTION STORAGE DEEP SHALLOW

LOCATION:
 ELEVATION 1,256' WATERSHED TRIBUTARY OF BARBECUE RUN
 DISTRICT CENTER COUNTY GILMER QUADRANGLE TANNER 7.5'

SURFACE WNER INDUSTRIAL QUARTZ CORPORATION ACREAGE 36.5± OF 47 AC.
 ROYALTY OWNER WILLIAM TURNER HRS. ET AL LEASE ACREAGE 36.5± OF 47 AC.

PROPOSED WORK:
 DRILL CONVERT DRILL DEEPER REDRILL FRACTURE OR STIMULATE PLUG OFF OLD
 FORMATION PERFORATE NEW FORMATION PLUG AND ABANDON CLEAN OUT AND REPLUG OTHER

PHYSICAL CHANGE IN WELL (SPECIFY) TARGET FORMATION ALEXANDER ESTIMATED DEPTH 5,600'

WELL OPERATOR RUBIN RESOURCES, INC. DESIGNATED AGENT RICK RUBIN
 ADDRESS 1007 C. BRIDGE ROAD ADDRESS 1007 C. BRIDGE ROAD
 CHARLESTON, WV 25314 CHARLESTON, WV 25314

COUNTY NAME PERMIT