

WW-7
8-30-06



West Virginia Department of Environmental Protection
Office of Oil and Gas
WELL LOCATION FORM: GPS

API: 47-021-03522 WELL NO.: 154971

FARM NAME: Carson Lease

RESPONSIBLE PARTY NAME: Alliance Petroleum Company LLC

COUNTY: Gilmer DISTRICT: Glenville

QUADRANGLE: Gilmer

SURFACE OWNER: Mark D. Montgomery & Jessica M. Ball

ROYALTY OWNER: Greylock & Carson et al.

UTM GPS NORTHING: 522,854.1

UTM GPS EASTING: 4,314,714.84 GPS ELEVATION: 336.53 m

The Responsible Party named above has chosen to submit GPS coordinates in lieu of preparing a new well location plat for a plugging permit or assigned API number on the above well. The Office of Oil and Gas will not accept GPS coordinates that do not meet the following requirements:

- Datum: NAD 1983, Zone: 17 North, Coordinate Units: meters, Altitude: height above mean sea level (MSL) – meters.
- Accuracy to Datum – 3.05 meters
- Data Collection Method:
Survey grade GPS : Post Processed Differential
Real-Time Differential
Mapping Grade GPS : Post Processed Differential
Real-Time Differential

RECEIVED
Office of Oil and Gas
MAR 24 2020
WV Department of
Environmental Protection

4. Letter size copy of the topography map showing the well location.

I the undersigned, hereby certify this data is correct to the best of my knowledge and belief and shows all the information required by law and the regulations issued and prescribed by the Office of Oil and Gas.

[Signature] Director Production 3-17-2020
Signature Title Date



Diversified Gas & Oil Corporation
100 Diversified Way
Pikeville KY, 41051

154971

Plugging Map

API # 47-021-03522

Legend

- Well
- Access Road
- ▨ Pits
- Pad
- Public Roads

Nearest wellhead
protection area
0.3 miles

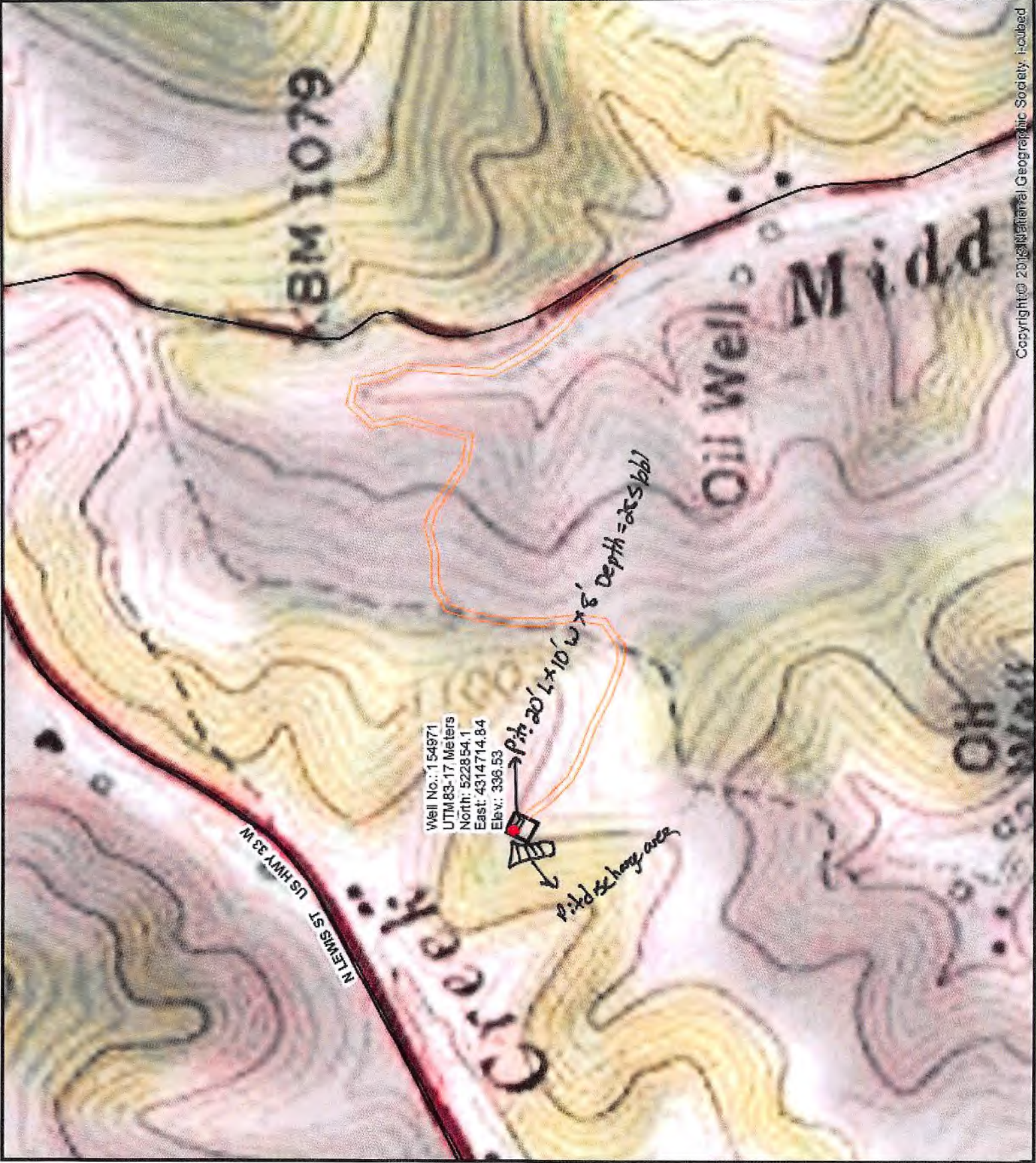
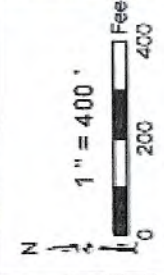
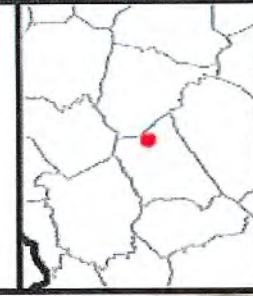

Well No.: 154971
 UTM 83-17 Meters
 North: 522854.1
 East: 4314714.84
 Elev.: 338.53



Pit 20' L x 10' W x 8' Depth = 205 bbl
 Pit 2 exchange area

N LEWIS ST US HWY 33 W

BM 1079

Oil Well Midd

OH