

FULTON LEASE

LATITUDE 39°00'00"

1200 ACRES± TOTAL

WELL NO. 7477

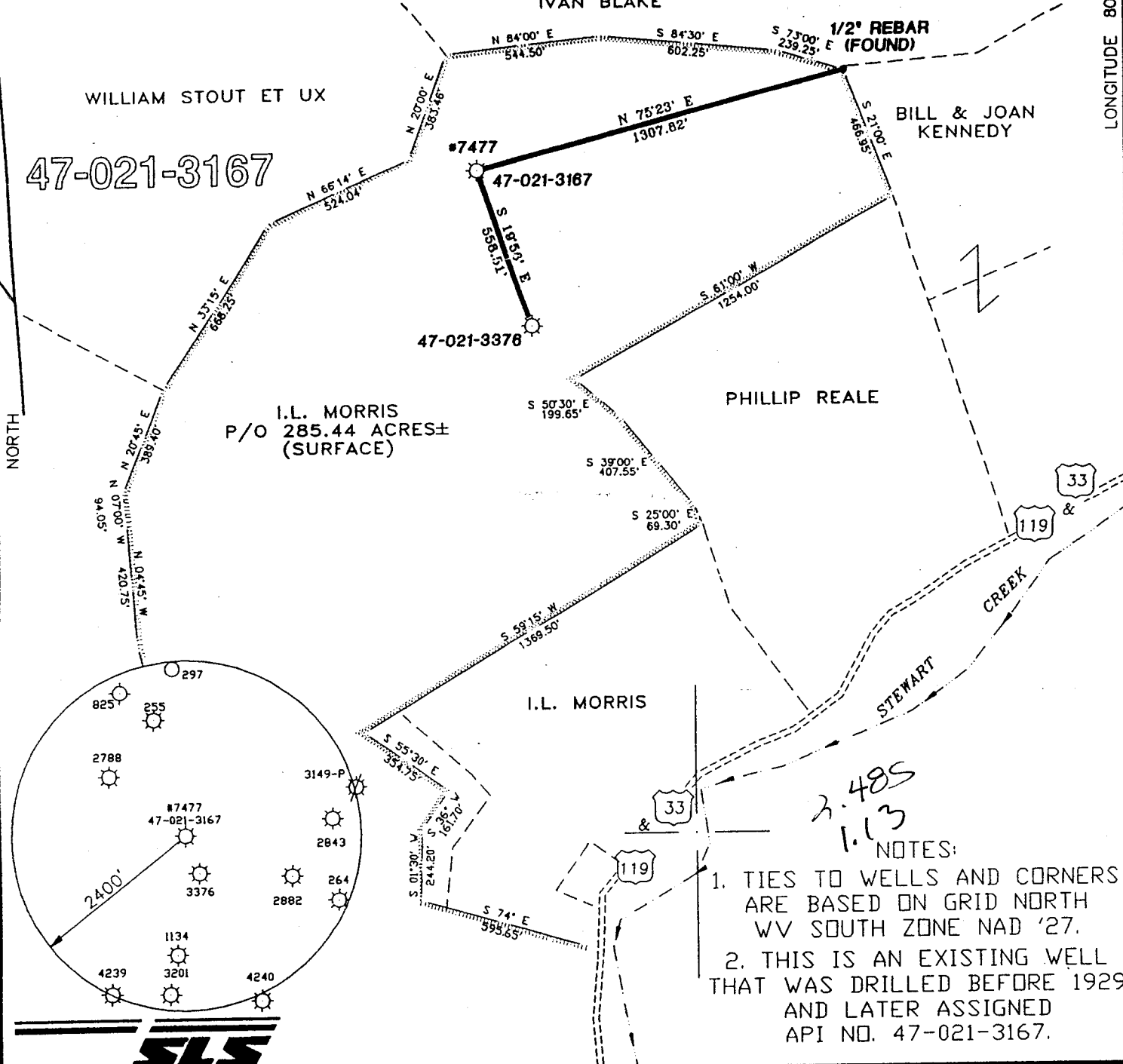

2.485
1.13

NOTES:
1. TIES TO WELLS AND CORNERS ARE BASED ON GRID NORTH WV SOUTH ZONE NAD '27.
2. THIS IS AN EXISTING WELL THAT WAS DRILLED BEFORE 1929 AND LATER ASSIGNED API NO. 47-021-3167.

I THE UNDERSIGNED, HEREBY CERTIFY THAT THIS PLAT IS CORRECT TO THE BEST OF MY KNOWLEDGE AND BELIEF AND SHOWS ALL THE INFORMATION REQUIRED BY LAW AND THE REGULATIONS ISSUED AND PRESCRIBED BY THE DEPARTMENT OF ENERGY.

P.S. 677 *Gregory A. Smith*

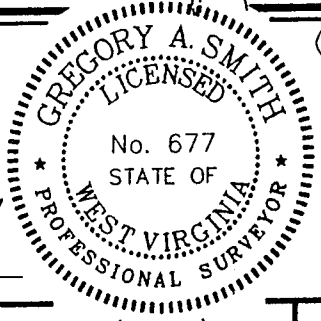

(+) DENOTES LOCATION OF WELL ON UNITED STATES TOPOGRAPHIC MAPS.
DATE MARCH 18, 19 98
OPERATORS WELL NO. EQUITRANS NO. 7477
API WELL NO. 47-21-03167P
STATE COUNTY PERMIT

MINIMUM DEGREE OF ACCURACY 1 / 200 FILE NO. 3901P1P (57-61)
PROVEN SOURCE OF ELEVATION TOP OF KONB ELEVATION 1223' SCALE 1" = 500'

STATE OF WEST VIRGINIA
DIVISION OF ENVIRONMENTAL PROTECTION
OFFICE OF OIL AND GAS

WELL TYPE: OIL GAS LIQUID INJECTION WASTE DISPOSAL IF "GAS" PRODUCTION STORAGE DEEP SHALLOW

LOCATION: ELEVATION 1144' WATERSHED STEWART CREEK
DISTRICT GLENVILLE COUNTY GILMER QUADRANGLE GLENVILLE 7.5'

SURFACE OWNER I.L. MORRIS ACREAGE 285.44
ROYALTY OWNER WILL E. MORRIS, ET AL LEASE ACREAGE 1200
PROPOSED WORK: LEASE NO. 11710
DRILL CONVERT DRILL DEEPER REDRILL FRACTURE OR STIMULATE PLUG OFF OLD FORMATION PERFORATE NEW FORMATION PLUG AND ABANDON CLEAN OUT AND REPLUG OTHER

PHYSICAL CHANGE IN WELL (SPECIFY) _____ TARGET FORMATION BIG INJUN
ESTIMATED DEPTH 1900'±

WELL OPERATOR EQUITRANS, L.P. DESIGNATED AGENT WILLIAM HOSTETLER
ADDRESS 3500 PARK LANE PITTSBURGH, PA 15275 ADDRESS P.O. BOX 1550 CLARKSBURG, WV 26301

LONGITUDE 80°47'30" 13,061 3167-9 PERMIT