

WW-7
8-30-06



West Virginia Department of Environmental Protection
Office of Oil and Gas
WELL LOCATION FORM: GPS

API: 47-021-03124 WELL NO.: WV 655351 (Arbuckle #1265)

FARM NAME: M. E. Arbuckle

RESPONSIBLE PARTY NAME: EQT Production Company

COUNTY: Gilmer DISTRICT: Center

QUADRANGLE: Normantown 7.5'

SURFACE OWNER: Lewis Stephen Babich

ROYALTY OWNER: Ernest L. Arbuckle Family Trust

UTM GPS NORTHING: 4302523

UTM GPS EASTING: 507760 GPS ELEVATION: 353 m (1157 ft)

The Responsible Party named above has chosen to submit GPS coordinates in lieu of preparing a new well location plat for a plugging permit or assigned API number on the above well. The Office of Oil and Gas will not accept GPS coordinates that do not meet the following requirements:

1. Datum: NAD 1983, Zone: 17 North, Coordinate Units: meters, Altitude: height above mean sea level (MSL) – meters.
2. Accuracy to Datum – 3.05 meters
3. Data Collection Method:
Survey grade GPS ; Post Processed Differential
Real-Time Differential
Mapping Grade GPS X; Post Processed Differential X
Real-Time Differential

4. **Letter size copy of the topography map showing the well location.**

I the undersigned, hereby certify this data is correct to the best of my knowledge and belief and shows all the information required by law and the regulations issued and prescribed by the Office of Oil and Gas.

Step O Brown
Signature

PS# 2180
Title

RECEIVED
Office of Oil and Gas

10/22 2015
Date

WV Department of
Environmental Protection

11/06/2015

Topo Quad: Normantown 7.5' Scale: 1" = 2000'
 County: Gilmer Date: July 9, 2015
 District: Center Project No: 25-19-00-07

47-021-03124 WV 655351 (Arbuckle #1265)

Topo

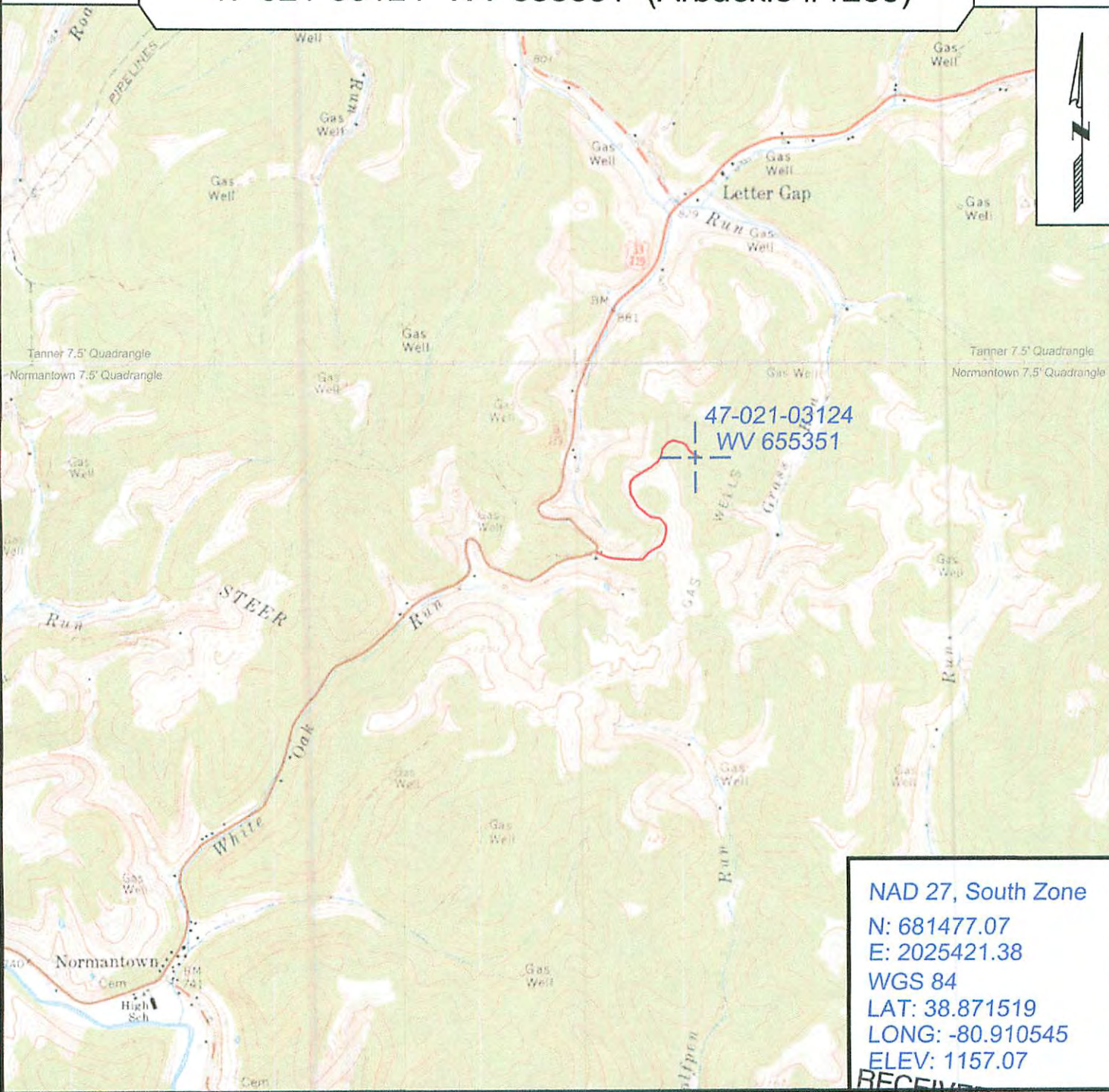

NAD 27, South Zone
 N: 681477.07
 E: 2025421.38
 WGS 84
 LAT: 38.871519
 LONG: -80.910545
 ELEV: 1157.07



SURVEYING AND MAPPING SERVICES PERFORMED BY:
ALLEGHENY SURVEYS, INC.
 1-800-482-8606
 237 Birch River Road
 Birch River, WV 26610
 PH: (304) 649-8606
 FAX: (304) 649-8608

PREPARED FOR: **Office of Oil and Gas**
EQT Production Company
 P.O. Box 228015
 Bridgeport, WV 26330
 WV Department of Environmental Protection
 RECEIVED
 11/06/2015