

2103114P

WW-7  
8-30-06



West Virginia Department of Environmental Protection  
Office of Oil and Gas  
**WELL LOCATION FORM: GPS**

API: 47-021-03114 WELL NO.: WV 653456 (Cain #987)

FARM NAME: A. A. Cain

RESPONSIBLE PARTY NAME: EQT Production Company

COUNTY: Gilmer DISTRICT: Center

QUADRANGLE: Tanner 7.5'

SURFACE OWNER: John Wesley Cain

ROYALTY OWNER: A. A. Cain Heirs, et al.

UTM GPS NORTHING: 4304620

UTM GPS EASTING: 510056 GPS ELEVATION: 312 m ( 1024 ft )

The Responsible Party named above has chosen to submit GPS coordinates in lieu of preparing a new well location plat for a plugging permit or assigned API number on the above well. The Office of Oil and Gas will not accept GPS coordinates that do not meet the following requirements:

1. Datum: NAD 1983, Zone: 17 North, Coordinate Units: meters, Altitude: height above mean sea level (MSL) – meters.
2. Accuracy to Datum – 3.05 meters
3. Data Collection Method:

Survey grade GPS \_\_\_\_\_ : Post Processed Differential \_\_\_\_\_  
Real-Time Differential \_\_\_\_\_

Mapping Grade GPS X : Post Processed Differential X  
Real-Time Differential \_\_\_\_\_

4. **Letter size copy of the topography map showing the well location.**

I the undersigned, hereby certify this data is correct to the best of my knowledge and belief and shows all the information required by law and the regulations issued and prescribed by the Office of Oil and Gas.

*Stacy Oker*  
Signature  
10/3/13  
Date

PS # 2190  
Title

RECEIVED  
Office of Oil and Gas

NOV 01 2013

WV Department of  
Environmental Protection



Topo Quad: Tanner 7.5'

Scale: 1" = 2000'

County: Gilmer

Date: September 27, 2013

District: Center

Project No: 25-19-00-07

47-021-03114 WV 653456 (Cain #987)

Topo

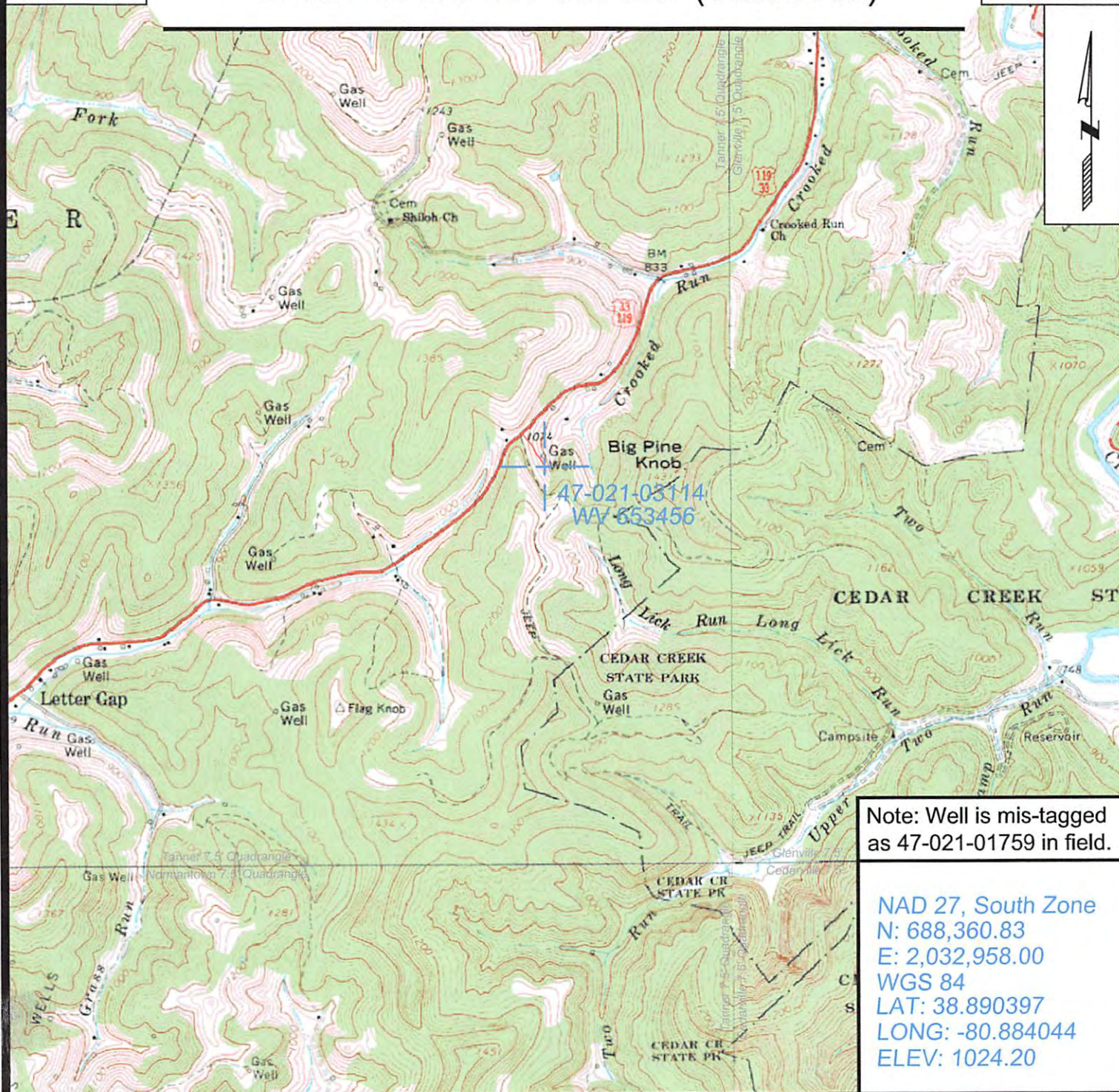

Note: Well is mis-tagged as 47-021-01759 in field.

NAD 27, South Zone  
 N: 688,360.83  
 E: 2,032,958.00  
 WGS 84  
 LAT: 38.890397  
 LONG: -80.884044  
 ELEV: 1024.20



SURVEYING AND MAPPING SERVICES PERFORMED BY:  
**ALLEGHENY SURVEYS, INC.**  
 1-800-482-8606  
 P.O. BOX 438  
 BIRCH RIVER, WV 26610  
 PH: (304) 649-8606  
 FAX: (304) 649-8608

PREPARED FOR:  
**EQT Production Company**  
 P.O. Box 280  
 Bridgeport, WV 26330