

HOPE NATURAL GAS COMPANY

LOCATION FOR WELL No. *5807*

Instructions *N*

Calloway DISTRICT

Farm on waters of *Owens River*

District, *Silver* County, West Virginia.

Lease No. *27942* Acres *137* S. *39* E. W. *21*

Scale one inch equals *800 feet* Location made in Pittsburgh *July 26-20* Sent to Clarksburg *July 27-20*

Location to be *60 feet from E. Collins farm at a point 1700 feet from E. Bennett corner as per plat.*

COPIES SENT TO PHILADELPHIA COMPANY

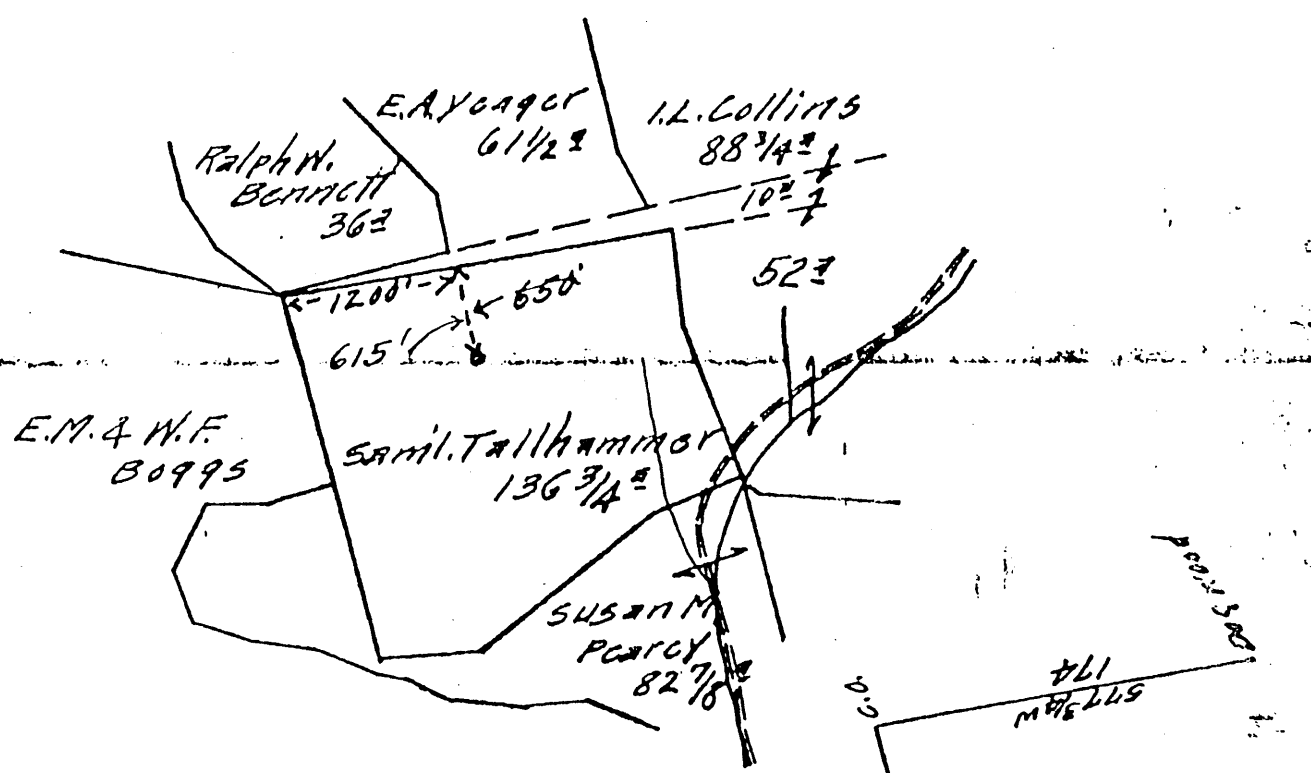

Field Book 289 - 34 Elevation 800 feet

NOTE: USE No. 2 STAKE

JAN 24 1921 A.S.D.
DEC 20 1920 U.S.S.

TITLE RESERVE *Land reserved for drilling house.* 021-3066

SPECIAL INSTRUCTIONS: COMPLETE WELL ON OR BEFORE

Same Lease on which Located Well No.

Location Made *May 3, 1920* by *H. B. Lowther,* As per plat, except as noted. On field map

Nov. 24, 1920 Returned to Pittsburgh *Nov. 24, 1920.*

Location changed on account of *Original location on steep hill-side*

Authorized by *J. B. Corrin,* Date *Nov. 24, 1920.* Signed *B. H. Bradley*
By - *Talley*

Record of Well No. **5807** Located on **Donald Tallhammer** District **Center** County **Gilmer** State **Calhoun**

Location Made **5-3-20** First Work Done **6-1-20**
 Rig Commenced **2-15-21** Rig Completed **2-21-21**
 Drilling Commenced **8-8-21** Drilling Completed **9-3-21**
 Rig Contractor **Carpenter Bros.** Drilling Contractor **H.N.G. Co. String #384**
 Drillers **Ruben Grove and Roy Guinn**
 Tool Dressers **Guy Vansackle and Roy Castleon**

FORMATION	Open or Close Hard or Soft	TOP	BOTTOM	Steel Line Measurements	Water Found Depth	Oil Found Depth	Gas Found Depth	REMARKS
Native Coal								
Pittsburgh Coal								
Little Dunkard		500	575					
Big Dunkard		675	715					
Gas Sand		720	735					
First Salt		1000	1105					
Second Salt		1298	1345				1300	
3rd Salt		1410	1468				1445	
Maxon		1540	1600				1589	
Little Line		1589	1597					
Pencil Cave								
Big Line								
Big Injun								
Squaw								
Berea								
Gantz								
Fifty Foot								
Thirty Foot								
Gordon Stray								
Gordon								
Fourth								
Fifth								
Bayard								
Speechley								
Total Depth		1606						

SIZE	Charged to Well		Put in Well		Pulled Out		Left in Well		Transferred Before Completing		Left at Well Not in Use		If more than two strings of casing are left in hole, give reasons for leaving additional strings
	Foot	In.	Foot	In.	Foot	In.	Foot	In.	Foot	In.	Foot	In.	
13" Ceg.											19	3	
10" "	156	3	137				137						
8 3/4" "	908	4	775	10			775	10			132	6	
6 3/4" "													
5 1/4" "													
Tlg.													

PACKER RECORD

SIZE	KIND	Amount Anchor	Amount Above Anchor	REMARKS
8 1/2	Shoe		775-10	

SHOOTING RECORD (If shot before or upon completion of well)

DATE	Gauge	Top of Shell	Bottom of Shell	Diameter	Sand	TEST BEFORE SHOT			TEST AFTER SHOT			Test Taken After Shot No. Hours	By Whom
						Reading	Liquid	Opening	Reading	Liquid	Opening		
					Not shot								

CEMENTING RECORD

Date Cemented **Not cemented** Size Hole Cemented Size Casing Cemented
 Top Pittsburgh Coal Top Cementing Amount Cement Used
 Bottom Pittsburgh Coal Bottom Cementing Amount Sand Used
 Mr. of Coal Company on ground when coal was cemented
 Remarks: Signature of persons who cemented well

Approved by **J.M. TAYLOR**