

# BAILEY LEASE

## 26 ACRES±

### WELL NO. 1

### A.P.I. #47-021-2744

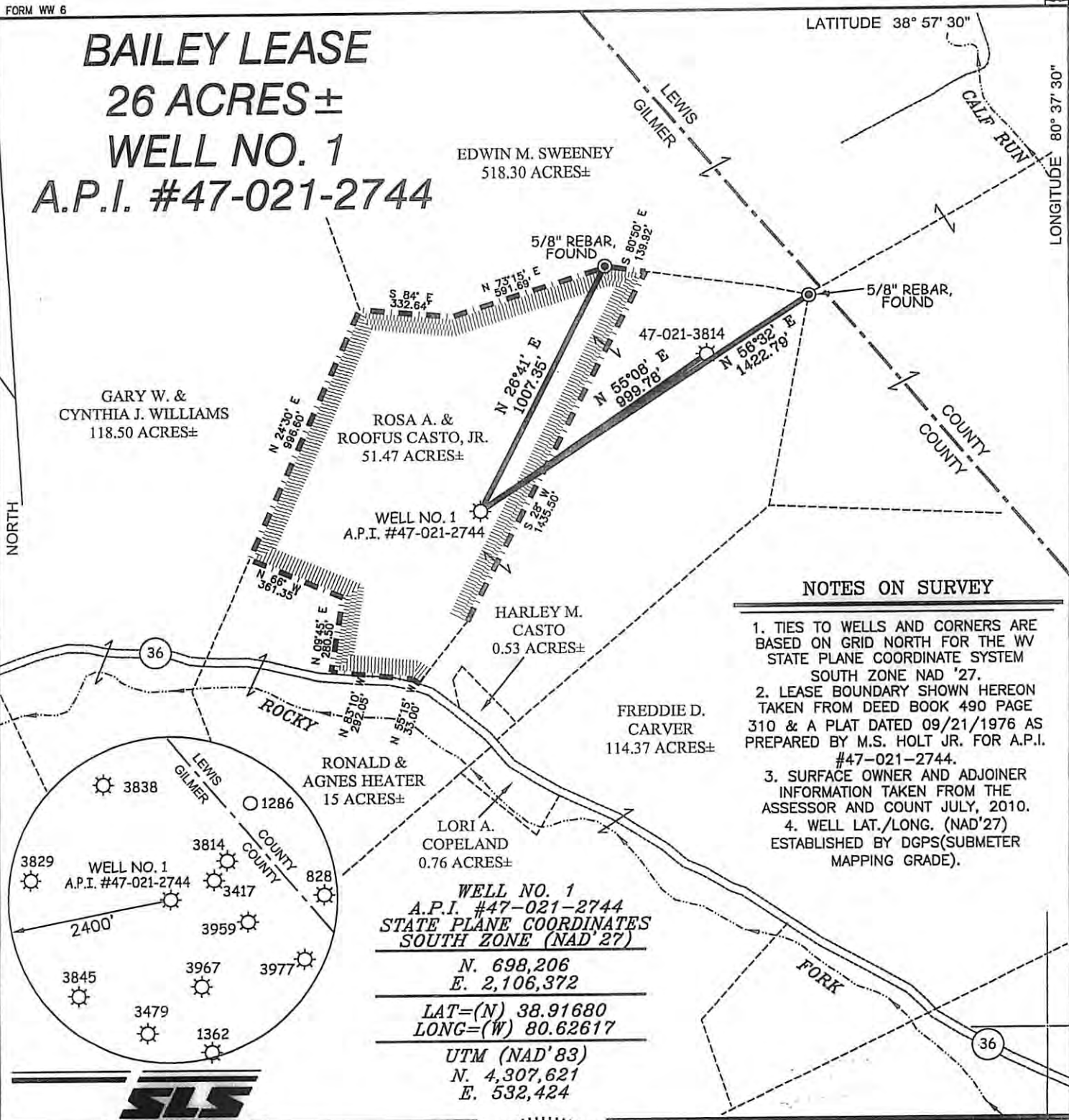

#### NOTES ON SURVEY

1. TIES TO WELLS AND CORNERS ARE BASED ON GRID NORTH FOR THE WV STATE PLANE COORDINATE SYSTEM SOUTH ZONE NAD '27.
2. LEASE BOUNDARY SHOWN HEREON TAKEN FROM DEED BOOK 490 PAGE 310 & A PLAT DATED 09/21/1976 AS PREPARED BY M.S. HOLT JR. FOR A.P.I. #47-021-2744.
3. SURFACE OWNER AND ADJOINER INFORMATION TAKEN FROM THE ASSESSOR AND COUNT JULY, 2010.
4. WELL LAT./LONG. (NAD'27) ESTABLISHED BY DGPS(SUBMETER MAPPING GRADE).

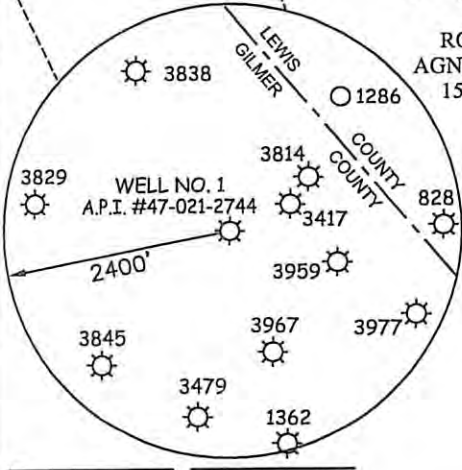

**WELL NO. 1**  
**A.P.I. #47-021-2744**  
**STATE PLANE COORDINATES**  
**SOUTH ZONE (NAD'27)**

---

N. 698,206  
E. 2,106,372

---

LAT=(N) 38.91680  
LONG=(W) 80.62617

---

UTM (NAD'83)  
N. 4,307,621  
E. 532,424

I THE UNDERSIGNED, HEREBY CERTIFY THAT THIS PLAT IS CORRECT TO THE BEST OF MY KNOWLEDGE AND BELIEF AND SHOWS ALL THE INFORMATION REQUIRED BY LAW AND THE REGULATIONS ISSUED AND PRESCRIBED BY THE DIVISION OF ENVIRONMENTAL PROTECTION.

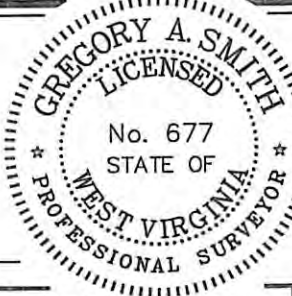

(+) DENOTES LOCATION OF WELL ON UNITED STATES TOPOGRAPHIC MAPS.  
DATE SEPTEMBER 15, 20 10  
OPERATORS WELL NO. BAILEY #1  
API WELL NO. 47-021-02744  
STATE CANCELLED COUNTY COUNTY PERMIT

MINIMUM DEGREE OF ACCURACY 1 / 2500 FILE NO. 7484P1 (305-47)  
PROVEN SOURCE OF ELEVATION DGPS (SUBMETER MAPPING GRADE) SCALE 1" = 500'

**STATE OF WEST VIRGINIA**  
DIVISION OF ENVIRONMENTAL PROTECTION  
OFFICE OF OIL AND GAS

WELL TYPE: OIL  GAS  LIQUID INJECTION  WASTE DISPOSAL  IF "GAS" PRODUCTION  STORAGE  DEEP  SHALLOW

LOCATION: ELEVATION 1,042' WATERSHED ROCKY FORK  
DISTRICT GLENVILLE COUNTY GILMER QUADRANGLE GILMER 7.5'  
SURFACE OWNER ROSA A. & ROOFUS CASTO, JR. ACREAGE 51.47±  
ROYALTY OWNER MARGARET HEATER BAILEY LEASE ACREAGE 26±  
PROPOSED WORK: LEASE NO. \_\_\_\_\_  
DRILL  CONVERT  DRILL DEEPER  REDRILL  FRACTURE OR STIMULATE  PLUG OFF OLD FORMATION   
PERFORATE NEW FORMATION  PLUG AND ABANDON  CLEAN OUT AND REPLUG  OTHER \_\_\_\_\_  
PHYSICAL CHANGE IN WELL (SPECIFY) \_\_\_\_\_ TARGET FORMATION \_\_\_\_\_  
ESTIMATED DEPTH \_\_\_\_\_

WELL OPERATOR XTO ENERGY INC. DESIGNATED AGENT GARY BEALL  
ADDRESS P.O. BOX 1008 ADDRESS P.O. BOX 1008  
JANE LEW, WV 26378 JANE LEW, WV 26378