

Jamie
10/3/95

Jim Massey, Surface Owner for Plugging
39097 Greensborough, Rt.1
New Matamoras, Ohio 45767

DEED REF:
DB 150/Pg 45

Minimum Error of Closure 1/200

Source of Elevation B.M. North side Little Kanawha River along
State Rt. 5 1/2 mile EAST SAND FORK 740'

I, the undersigned, hereby certify that this map is correct to the best of my knowledge and belief and shows all the information required by paragraph 6 of the rules and regulations of the oil and gas section of the mining laws of West Virginia.

- Fracture.....
- New Location...
- Drill Deeper.....
- Abandonment.....

Signed: Mark C. Echard

Map No.

Company	<u>BRAXTON OIL & Gas CORPORATION</u>		
	<u>4900 Hickman Lane Suite 103, OKLA City, OKLA</u>		
Farm	<u>GLEN GARRETT</u>	<u>73448</u>	
Tract	<u>1</u>	Acres <u>55.9</u>	Lease No. _____
Well (Farm) No.	<u>1</u>	Serial No.	_____
Elevation (Spirit Level)	<u>738.5'</u>		
Quadrangle	<u>GILMER 15E7.5</u>		
County	<u>GILMER</u>	District	<u>GLENVILLE 7</u>
Surveyor	<u>MARK C. ECHARD</u>		
Surveyor's Registration No.	<u>490</u>		
File No.	_____	Drawing No.	_____
Date	<u>August 29, 1976</u> Scale <u>1" = 500'</u>		

STATE OF WEST VIRGINIA
DIVISION OF ENVIRONMENTAL PROTECTION
OFFICE OF OIL & GAS
NITRO, WEST VIRGINIA 25143

WELL LOCATION MAP

47-021-02727-P

Cancelled

+ Denotes location of well on United States Topographic Maps, scale 1 to 24,000, latitude and longitude lines being represented by border lines as shown.

FEB 5 1996

— Denotes one inch spaces on border line of original tracing.

GIL 2727-P

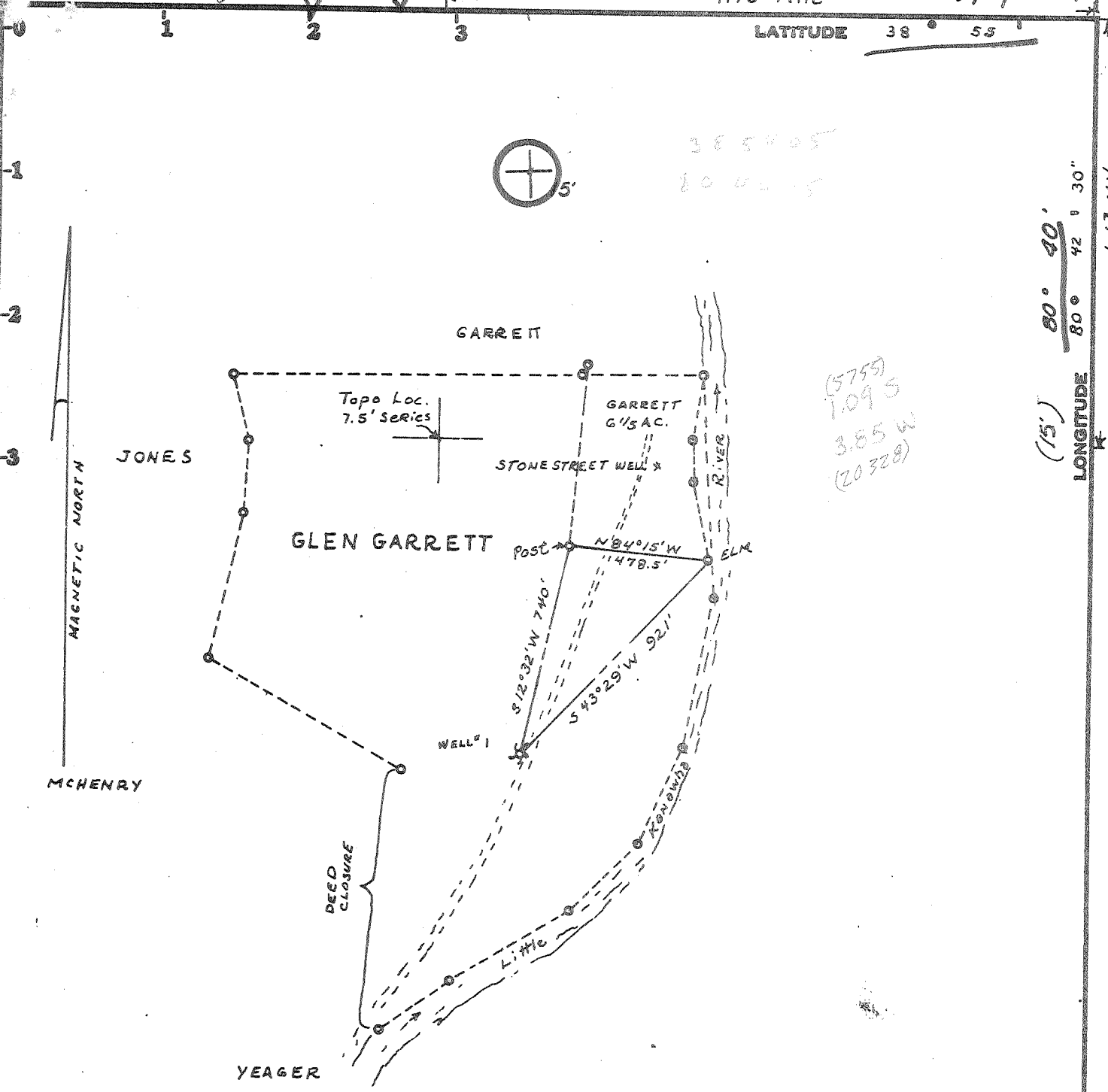

(5755)
1095
3.55 W
(20328)

(15')
LONGITUDE 80° 40' 42" 30"
1.13 mile

DEED REF:
DS 150/Pg 45

Minimum Error of Closure 1/200

Source of Elevation BM North side Little Kanawha River along State Rt. 5 1/2 mile EAST SAND FORK 740'

- Fracture.....
- New Location.....
- Drill Deeper.....
- Abandonment.....

I, the undersigned, hereby certify that this map is correct to the best of my knowledge and belief and shows all the information required by paragraph 6 of the rules and regulations of the oil and gas section of the mining laws of West Virginia.

Signed: Mark C. Echard

Map No. _____ Squares: N S E W

Company BRAXTON OIL & GAS CORPORATION
 Address 2821 NW 50th ST. OKLA CITY, OKLA
 Farm GLEN GARRETT
 Tract 1 Acres 55.9 Lease No. _____
 Well (Farm) No. 1 Serial No. _____
 Elevation (Spirit Level) 738.5' WC
 Quadrangle GILMER 7 1/2; Burnsville 15'
 County GILMER District GLENVILLE
 Surveyor MARK C. ECHARD
 Surveyor's Registration No. 490
 File No. _____ Drawing No. _____
 Date August 29, 1976 Scale 1" = 500'

STATE OF WEST VIRGINIA
DEPARTMENT OF MINES
OIL AND GAS DIVISION
CHARLESTON

WELL LOCATION MAP
FILE NO. GIL-2727

+ Denotes location of well on United States Topographic Maps, scale 1 to 24,000, latitude and longitude lines being represented by border lines as shown.

- Denotes one inch spaces on border line of original tracing. 47-021



RECEIVED

OCT 4 1976

STATE OF WEST VIRGINIA
DEPARTMENT OF MINES

OIL & GAS DIVISION
DEPT. OF MINES

Oil and Gas Division

WELL RECORD

Quadrangle Gilmer
Permit No. Gil-2727
47-021

Rotary X Oil _____
Cable _____ Gas X
Recycling _____ Comb. _____
Water Flood _____ Storage _____
Disposal _____ (Kind) _____

Company <u>Braxton Oil & Gas Corp.</u>	Casing and Tubing	Used in Drilling	Left in Well	Cement fill up Cu. ft. (Sks.)
Address <u>2821 N.W. 50th. St., Okla. City, Okla.</u>	Size			
Farm <u>Glen Garrett</u> Acres <u>57.74</u>	20-16			
Location (waters) <u>Little Kanawha River</u>	Cond.			
Well No. <u>One (1)</u> Elev. <u>738.5</u>	13-10"			
District <u>Glenville</u> County <u>Gilmer</u>	9 5/8			
The surface of tract is owned in fee by <u>Glenn Garrett</u>	8 5/8	<u>400'</u>	<u>400'</u>	<u>125 sks.</u>
Address <u>Glenville, W. Va.</u>	5 1/2			
Mineral rights are owned by <u>Glenn Garrett, et al</u>	4 1/2		<u>2152'</u>	<u>100 sks.</u>
Address <u>Glenville, W. Va.</u>	3			
Drilling Commenced <u>9/10/76</u>	<u>1" siphon</u>		<u>2050'</u>	
Drilling Completed <u>9/14/76</u>	Liners Used			
Initial open flow <u>100 mcf</u> cu. ft. _____ bbls.				
Final production <u>2 mm</u> cu. ft. per day _____ bbls.				
Well open <u>3 (three)</u> hrs. before test <u>760 lb RP.</u>				
Well treatment details: <u>48 hrs.</u>				
<u>Fractured-9/25/76-Dowell</u>				

Attach copy of cementing record.

Water-975 bbls. Acid-2000 gal. Sand-25,000 20/40
25,000 10/20

2,000 mcf

Coal was encountered at yes Feet 183-200-mine shaft
Fresh water yes Feet 40 Salt Water no Feet _____
Producing Sand Big Injun Depth 1960-2074

Formation	Color	Hard or Soft	Top Feet	Bottom Feet	Oil, Gas or Water	* Remarks
Sand & Red Rock			0	183		
Coal mine shaft			183	200		
Shale & sand			200	385		
Red rock & sand			385	679		
Shale & sand			679	1050		
Slate & shale			1050	1420		
Sand			1420	1436		
Shale			1436	1520		
Sand			1520	1665		
Shale			1665	1710		
Sand			1710	1738		
Shale			1738	1780		
Sand			1780	1790		
Sand & shale			1790	1846		
Slate			1846	1856		
Blue Monday Sand			1856	1874		
Big Lime			1874	1960		
<u>Big Injun</u>			1960	2074		
Siltstone			2074	2157		

show gas 2055-75
T. D.

(over)

* Indicates Electric Log tops in the remarks section.



STATE OF WEST VIRGINIA
DEPARTMENT OF MINES

RECEIVED

AUG 30 1976

OIL & GAS DIVISION
DEPT. OF MINES

Oil and Gas Division

OIL AND GAS WELL PERMIT APPLICATION

TO THE DEPARTMENT OF MINES,
Charleston, W. Va.

DATE August 26, 1976

Surface Owner Glenn Garrett
Address Glenville, W. Va.
Mineral Owner Glenn Garrett, et al
Address Glenville, W. Va.
Coal Owner not operated
Address _____
Coal Operator not operated
Address _____

Company Braxton Oil and Gas Corp.
Address 2821 N. W. 50th St.
Farm Glen Garrett Acres 57.74
Location (waters) Little Kanawha River
Well No. 1 Elevation 738.5'
District Glenville County Gilmer
Quadrangle Burnsville

THIS PERMIT MUST BE POSTED AT THE WELL SITE

All provisions being in accordance with Chapter 22,
of the W. Va. Code, the location is hereby approved
for drilling. This permit shall expire if
operations have not commenced by 1-7-77

Deputy Director - Oil & Gas Division
GENTLEMEN:

INSPECTOR TO BE NOTIFIED Paul Goodnight
PH: 477-2455 ADDRESS Smithville, W.Va.

The undersigned well operator is entitled to drill upon the above named farm or tract of land for oil and gas, having fee title thereto, (or as the case may be) under grant or lease dated January 17th 19 75 by Glenn Garrett, et al made to Braxton Oil and Gas Corp. and recorded on the 29th day of August 19 75, in Gilmer County, Book 276 Page 378

NEW WELL DRILL DEEPER REDRILL FRACTURE OR STIMULATE
 OIL AND GAS WELL ORIGINALLY DRILLED BEFORE JUNE 5, 1969.

The enclosed plat was prepared by a registered engineer or licensed land surveyor and all coal owners and/or operators have been notified as of the above date.

The above named coal owners and/or operator are hereby notified that any objection they wish to make, or are required to make by Section 3 of the Code, must be received by, or filed with the Department of Mines within ten (10) days. *

Copies of this notice and the enclosed plat were mailed by registered mail, or delivered to the above named coal operators or coal owners at their above shown respective address _____ day _____ before, or on the same day with the mailing or delivery of this copy to the Department of Mines at Charleston, West Virginia.

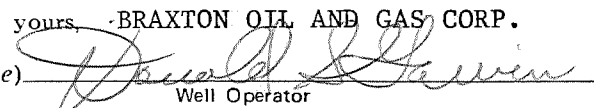
Very truly yours, BRAXTON OIL AND GAS CORP.
(Sign Name) 
Well Operator

Address
of
Well Operator

2821 N. W. 50th St.
Street
Oklahoma City
City or Town
Oklahoma 73112
State

PLEASE RETURN COPIES TO ALL
APPLICANTS DIRECTLY TO:
West Virginia Geological and Economic Survey
P. O. Box 879
Morgantown, W. Va. 26505

*SECTION 3 If no objections are filed or found by the Department of mines, within said period of ten days from the receipt of notice and plat by the department of mines, to said proposed location, the department shall forthwith issue to the well operator a permit reciting the filing of such plat, that no objections have been made by the coal operators or found thereto by the department and that the same is approved and the well operator authorized to proceed.

GIL-2727

PERMIT NUMBER

47-021

BOND DRILL

