



west virginia department of environmental protection

Office of Oil and Gas
601 57th Street SE
Charleston, WV 25304
(304) 926-0450
(304) 926-0452 fax

Earl Ray Tomblin, Governor
Randy C. Huffman, Cabinet Secretary
www.dep.wv.gov

April 22, 2014

WELL WORK PLUGGING PERMIT

Plugging

This permit, API Well Number: 47-2101820, issued to EQT PRODUCTION COMPANY, is evidence of permission granted to perform the specified well work at the location described on the attached pages and located on the attached plat, subject to the provisions of Chapter 22 of the West Virginia Code of 1931, as amended, and all rules and regulations promulgated thereunder, and to all conditions and provisions outlined in the pages attached hereto. Notification shall be given by the operator to the Oil and Gas Inspector at least 24 hours prior to the construction of roads, locations, and/or pits for any permitted work. In addition, the well operator shall notify the same inspector 24 hours before any actual well work is commenced and prior to running and cementing casing. Spills or emergency discharges must be promptly reported by the operator to 1-800-642-3074 and to the Oil and Gas inspector.

Upon completion of the plugging well work, the above named operator will reclaim the site according to the provisions of WV Code 22-6-30. The above named operator will also file, as required in WV Code 22-6-23, an affidavit on form WR-38 by two experienced persons in the operator's employment and the Oil and Gas inspector that the work authorized under this permit was performed and a description given. Failure to abide by all statutory and regulatory provisions governing all duties and operations here under may result in suspensions or revocation of this permit and in addition may result in civil and/or criminal penalties being imposed upon the operator.

This permit will expire in two (2) years from date of issue. If there are any questions, please free to contact me at (304) 926-0499 ext. 1654.

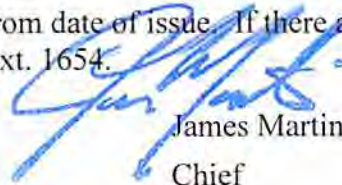

James Martin
Chief

Operator's Well No: 154481 (W.G. Bennett # 10794)
Farm Name: BENNETT, W. G.
API Well Number: 47-2101820
Permit Type: Plugging
Date Issued: 04/22/2014

PERMIT CONDITIONS

West Virginia Code § 22-6-11 allows the Office of Oil and Gas to place specific conditions upon this permit. Permit conditions have the same effect as law. Failure to adhere to the specified permit conditions may result in enforcement action.

CONDITIONS

1. All pits must be lined with a minimum of 20 mil thickness synthetic liner.
2. In the event of an accident or explosion causing loss of life or serious personal injury in or about the well or while working on the well, the well operator or its contractor shall give notice, stating the particulars of the accident or explosion, to the oil and gas inspector and the Chief within twenty-four (24) hours.
3. Well work activities shall not constitute a hazard to the safety of persons.

2101820A

Form WW-4 (B)
Permit Copy
(Rev 2/01)

Date: 3-17-14
Operator's Well
Well No. 154481 (W.G. Bennett # 10794)
API Well No.: 47 021 - 01820

STATE OF WEST VIRGINIA
DIVISION OF ENVIRONMENTAL PROTECTION
OFFICE OF OIL AND GAS

APPLICATION FOR A PERMIT TO PLUG AND ABANDON

4) Well Type: Oil _____ Gas X Liquid Injection _____ Waste Disposal: _____
If Gas, Production X Or Underground storage _____ Deep _____ Shallow X

5) Elevation: 889' Watershed: Middle Run of Little Kanawha River
Location: DeKalb County: Gilmer Quadrangle: Tanner 7.5'
District: _____

6) Well Operator EQT Production Company
120 Professional Place
Address: Bridgeport, WV 26330

7) Designated Agent: Rex C. Ray
Address: 120 Professional Place
Bridgeport, WV 26330

8) Oil & Gas Bryan Harris
Name: P.O. Box 157
Address: Volga, WV 26238

9) Plugging Contractor:
Name: HydroCarbon Well Service
Address: PO BOX 995
Buckhannon, WV 26201

10) Work Order: The work order for the manner of plugging this well is as follows:
See Attachment for details and procedures.

OFFICE USE ONLY

Notification must be given to the district oil and gas inspector 24 hours before permitted work can commence.

Work order approved by inspector

Bryan O'Hara

Date 4-9-14



STATE OF WEST VIRGINIA
DEPARTMENT OF MINES
OIL AND GAS DIVISION 3

Rotary
Spudder
Cable Tools
Storage

Quadrangle GLENNVILLE

Permit No. GIL-1820

WELL RECORD

Oil or Gas Well Gas

Company <u>Consolidated Gas Supply Corporation</u>	Casing and Tubing	Used in Drilling	Left in Well	Packers
Address <u>445 West Main Street Clarksburg, W. Va.</u>	Size			
Farm <u>W. G. Bennett Hrs. Acres 436</u>	16	21	21	Kind of Packerc
Location (waters) <u>Middle Run</u>	13			Steel Shoes
Well No. <u>1079h</u> Elev. _____	10.3/4	321	321	Size of <u>103/4</u>
District <u>De Kalb</u> County <u>Gilmer</u>	8 5/8	826	826	8 5/8 <u>1 1/2</u>
The surface of tract is owned in fee by <u>Hunter M. Bennett, Jr.</u>	6 1/2			Depth act. <u>321' 826'</u>
Address <u>Weston, W. Va.</u>	5 3/16			<u>1858'</u>
Mineral rights are owned by <u>Same</u>	4 1/2	<u>1,858</u>	<u>1,858</u>	
Address _____	3			Perf. top <u>1806'</u>
Drilling commenced <u>October 17, 1966</u>	2			Perf. bottom <u>1810'</u>
Drilling completed <u>November 8, 1966</u>	Liners Used			Perf. top _____
Date Shot <u>Not Shot</u> From _____ To _____				Perf. bottom _____
With _____				

Open Flow 1/10th Water in _____ Inch
1/10th Merc. in _____ Inch
 Volume _____ Cu. Ft.
 Rock Pressure _____ lbs. _____ hrs.
 Oil _____ bbls. 1st 24 hrs.
 WELL ACIDIZED (DETAILS) Not Acidized
 WELL FRACTURED (DETAILS) Down 11 Nov. 17, 1966
 792 Bbl. Water 40,000# Sand 800# Glass Beads

RESULT AFTER TREATMENT (initial open flow or bbls.) 192,000CF
 ROCK PRESSURE AFTER TREATMENT 335 HOURS 2 1/2
 Fresh Water 50' Feet Salt Water _____ Feet
 Producing Sand In Jun Depth 1806'

Formation	Color	Hard or Soft	Top	Bottom	Oil Gas or Water	Depth	Remarks
Soil			00	20			
Sand			20	100	Water	50	Fresh
Slate			100	160			
Sand			160	210			
Slate			210	250			
Red Rock			250	280			
Slate			280	320			
Red Rock			320	340			
Slate&Shells			340	395			
Lime			395	416			
Slate&Shells			416	430			
Lime			430	470			
Slate&Shells			470	620			
Slate			620	640			
Lime			640	674			
Slate			674	745			
Sandy Lime			745	770			
Slate&Shells			770	1100			
Sand			1100	1125			
Slate&Shells			1125	1240			
2nd. SALT			1240	1290			
Slate&Shells			1290	1450			

(OVER)

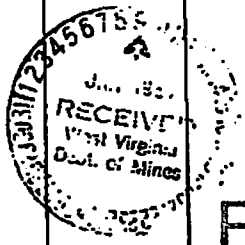

Received

MAR 19 2014

Formation	Color	Hard or Soft	Top 3	Bottom	Oil, Gas or Water	Depth Found	Remarks
3rd. Salt			1450	1480			
Lime			1480	1500			
Red Rock			1500	1555	Gas	1500	kShow
MAXTON			1555	1573			
Slate			1573	1605			
LITTLE LIME			1605	1610			
Slate			1610	1665			
BIG LIME			1665	1735	Gas	1710	Show
INJUN			1735	1810			
Slate&Shells			1810	1871	Gas	1795	273MCF
TOTAL DEPTH				1871			

Received

Date December 22, 1966, 19____
 APPROVED Consolidated Gas Supply Corporation, Owner
 By *PK Barger* (Title) MGR. Production
 Office of Oil and Gas
 WV Dept. of Environmental Protection

2101820P

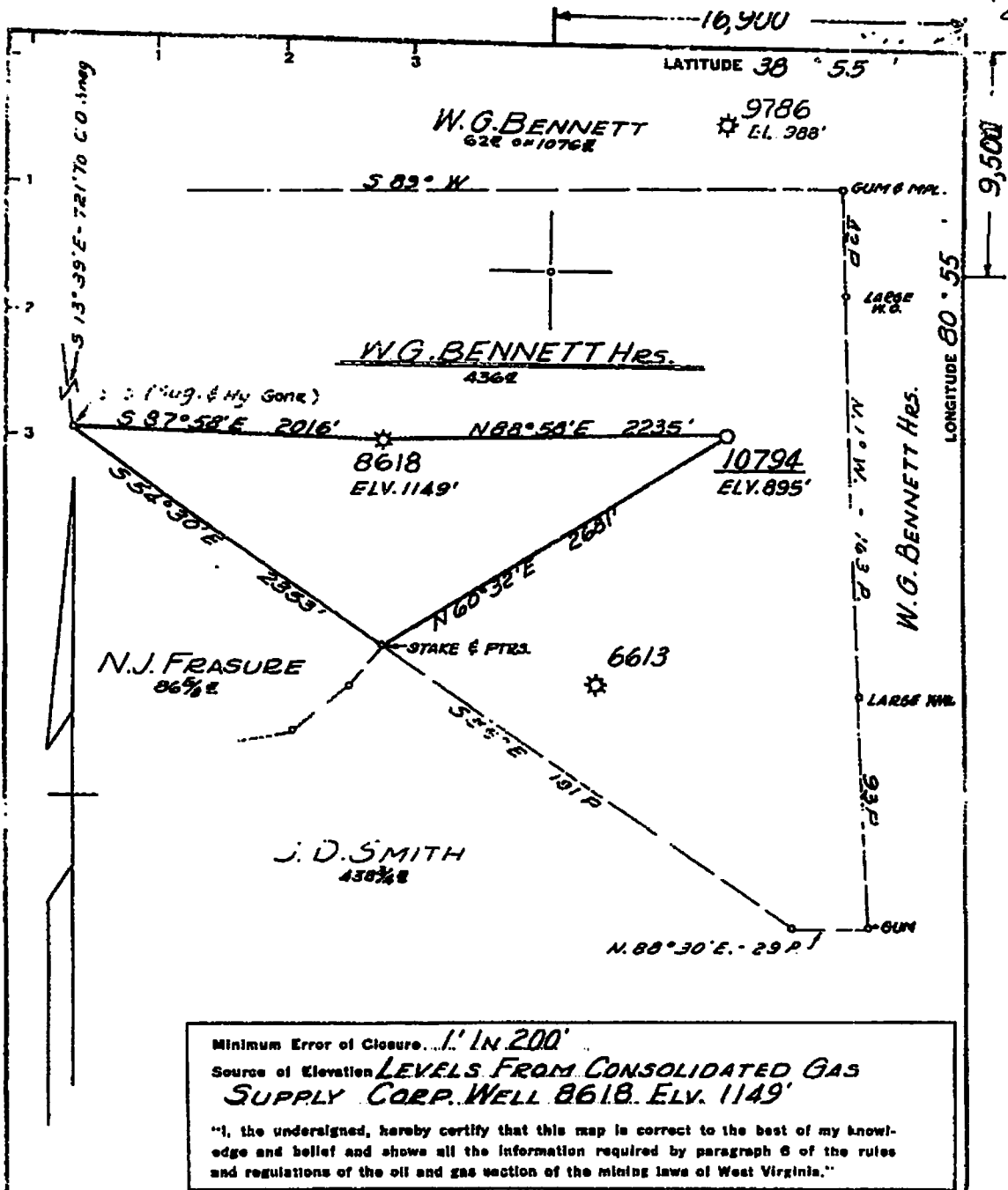

Minimum Error of Closure... 1' IN 200'

Source of Elevation LEVELS FROM CONSOLIDATED GAS SUPPLY CORP. WELL 8618. ELV. 1149'

"I, the undersigned, hereby certify that this map is correct to the best of my knowledge and belief and shows all the information required by paragraph 6 of the rules and regulations of the oil and gas section of the mining laws of West Virginia."

New Location...
 Drill Deeper...
 Abandonment...

MAP SHEET 96 S38-W22 FB.1373 Pg. 32-34

Company CONSOLIDATED GAS SUPPLY CORP.
 Address CLARKSBURG, W. VA.
 Farm W. G. BENNETT Hrs.
 Tract _____ Acres 436E Lease No. 28040
 Well (Farm) No. _____ Serial No. 10794
 Elevation (Spirit Level) 895'
 Quadrangle GLENVILLE W.C.
 County GILMER District DEKALA
 Engineer Jackson M. Jarrett
 Engineer's Registration No. 2397
 File No. _____ Drawing No. _____
 Date FEB. 8, 1966 Scale 1" = 50P

STATE OF WEST VIRGINIA
 DEPARTMENT OF MINES
 OIL AND GAS DIVISION
 CHARLESTON

WELL LOCATION MAP
 FILE NO. GIL-1820

† Denotes location of well on United States Topographic Maps, scale 1 to 62,500, latitude and longitude lines being represented by border lines as shown.
 - Denotes one inch spaces on border line of original tracing.

Received

MAR 19 2014

1) Date: 3-17-14
2) Operator's Well Number
154481 (W.G. Bennett # 10794)
3) API Well No.: 47 021 - 01820
State County Permit

STATE OF WEST VIRGINIA - BUREAU OF ENVIRONMENT
DIVISION OF ENVIRONMENTAL PROTECTION, OFFICE OF OIL & GAS
NOTICE AND APPLICATION TO PLUG AND ABANDON WELL

4) Surface Owner(s) to be served:
(a) Name Coastal Forest Resources Company
Address P.O. Box 709
Buckhannon, WV 26201 ✓
(b) Name _____
Address _____
(c) Name _____
Address _____
6) Inspector Bryan Harris
Address P.O. Box 157
Volga, WV 26238
Telephone 304-553-6087

5) (a) Coal Operator:
Name None
Address _____
(b) Coal Owner(s) with Declaration
Name H.M. Bennett Jr. Trustee ✓
U/W H.M. Bennett
Address P.O. Box 166
Weston, WV 26452-0166
Name Alton M. Register ✓
Address 5069 Waterwheel Dr.
Conover, NC 28613-7122
(see attached)
(c) Coal Lessee with Declaration
Name None
Address _____

TO THE PERSONS NAMED ABOVE:

You should have received this Form and the following documents:

- (1) The application to Plug and Abandon a Well on Form WW-4B, which sets out the parties involved in the work and describes the well its and the plugging work order; and
- (2) The plat (surveyor's map) showing the well location on Form WW-6.

The reason you received these documents is that you have rights regarding the application which are summarized in the instructions on the reverses side. However, you are not required to take any action at all.

Take notice that under Chapter 22-6 of the West Virginia Code, the undersigned well operator proposes to file or has filed this Notice and Application and accompanying documents for a permit to plug and abandon a well with the Chief of the Office of Oil and Gas, West Virginia Division of Environmental Protection, with respect to the well at the location described on the attached Application and depicted on the attached Form WW-6. Copies of this Notice, the Application, and the plat have been mailed by registered or certified mail or delivered by hand to the person(s) named above (or by publication in certain circumstances) on or before the day of mailing or delivery to the Chief.

Well Operator:
OFFICIAL SEAL
STATE OF WEST VIRGINIA
NOTARY PUBLIC
Nicholas L. Bumgardner
Rt. 1, Box 4
Liberty, WV 25124
My Commission Expires July 27, 2018

EQT Production Company
Victoria J. Roark
Permitting Supervisor
PO Box 280
Bridgeport, WV 26330
(304) 848-0076

Subscribed and sworn before me this 17 day of MARCH, 2014
My Commission Expires 6/27/2018
Notary Public

Received

The Office of Oil & Gas processes your personal information, such as name, address and phone number, as part of our regulatory duties. Your personal information may be disclosed to other State agencies or third parties in the normal course of business or as needed to comply with statutory or regulatory requirements, including Freedom of Information Act requests. Our office will appropriately secure your personal information. If you have any questions about our use of your personal information, please contact DEP's Chief Privacy Officer at depprivacyofficer@wv.gov.

2101820P

WW2-A

Additional Coal Owners

Bennett Land Management, LLC
Attn: Phobe Bennett
P.O. Box 166
Weston, WV 26452-0166



Received

MAR 19 2014

Office of Oil and Gas
WV Dept. of Environmental Protection

04/25/2014

2101820P

ECOT
C/O Vicki Roark
P.O. Box 280
Bridgeport, WV 26330

SENDER: COMPLETE THIS SECTION		COMPLETE THIS SECTION ON DELIVERY	
<ul style="list-style-type: none"> Complete items 1, 2, and 3. Also complete item 4 if Restricted Delivery is desired. Print your name and address on the reverse so that we can return the card to you. Attach this card to the back of the mailpiece, or on the front if space permits. 		A. Signature <input type="checkbox"/> Agent <input type="checkbox"/> Addressee X	
1. Article Addressed to:		B. Received by (Printed Name)	C. Date of Delivery
<p style="text-align: center;">Coastal Forest Resources Company P.O. Box 709 Buckhannon, WV 26201 154481 plugging</p>		D. Is delivery address different from item 1? <input type="checkbox"/> Yes If YES, enter delivery address below: <input type="checkbox"/> No	
		3. Service Type <input type="checkbox"/> Certified Mail® <input type="checkbox"/> Priority Mail Express™ <input type="checkbox"/> Registered <input type="checkbox"/> Return Receipt for Merchandise <input type="checkbox"/> Insured Mail <input type="checkbox"/> Collect on Delivery	
2. Article Number (Transfer from service label)		4. Restricted Delivery? (Extra Fee) <input type="checkbox"/> Yes	
7013 2630 0001 4239 4182			

PS Form 3811, July 2013 Domestic Return Receipt

PS Form 3800, August 2006 See Reverse for Instructions

Coastal Forest Resources Company
P.O. Box 709
Buckhannon, WV 26201
154481 plugging

Sent to: Street, Apt. or P.O. Box #
City, State, ZIP+4

Postage	5
Certified Fee	
Return Receipt Fee (Endorsement Required)	
Restricted Delivery Fee (Endorsement Required)	
Total Post	

7013 2630 0001 4239 4182

U.S. Postal Service™
CERTIFIED MAIL™ RECEIPT
(Domestic Mail Only; No Insurance Coverage Provided)
For delivery information visit our website at www.usps.com



CERTIFIED MAIL™

Coastal Forest Resources Company
P.O. Box 709
Buckhannon, WV 26201
154481 plugging

Received

MAR 19 2014

Office of Oil and Gas
WV Dept. of Environment



04/25/2014
2101820P
\$06.12

2101820F

EQ1T
C/O Vicki Roark
P.O. Box 280
Bridgeport, WV 26330

SENDER: COMPLETE THIS SECTION	COMPLETE THIS SECTION ON DELIVERY
<ul style="list-style-type: none"> Complete items 1, 2, and 3. Also complete item 4 if Restricted Delivery is desired. Print your name and address on the reverse so that we can return the card to you. Attach this card to the back of the mailpiece, or on the front if space permits. 	<p>A. Signature X <input type="checkbox"/> Agent <input type="checkbox"/> Addressee</p> <p>B. Received by (Printed Name) C. Date of Delivery</p> <p>D. Is delivery address different from item 1? <input type="checkbox"/> Yes If YES, enter delivery address below; <input type="checkbox"/> No</p>
<p>1. Article Addressed to:</p> <p style="text-align: center;">H. M. Bennett Jr. Trustee U/M H.M. Bennett P.O. Box 166 Weston, WV 26452-0166 154481 plugging</p>	<p>3. Service Type <input type="checkbox"/> Certified Mail* <input type="checkbox"/> Priority Mail Express* <input type="checkbox"/> Registered <input type="checkbox"/> Return Receipt for Merchandise <input type="checkbox"/> Insured Mail <input type="checkbox"/> Collect on Delivery</p> <p>4. Restricted Delivery? (Extra Fee) <input type="checkbox"/> Yes</p>
<p>2. Article Number (Transfer from service label)</p>	<p>7013 2630 0001 4239 4199</p>
PS Form 3811, July 2013	Domestic Return Receipt

U.S. Postal Service™
CERTIFIED MAIL™ RECEIPT
 (Domestic Mail Only: No Insurance Coverage Provided)
 For delivery information visit our website at www.usps.com

Postage \$	
Certified Fee	
Return Receipt Fee (Endorsement Required)	
Restricted Delivery Fee (Endorsement Required)	
Total Post	

Sent to
H. M. Bennett Jr. Trustee
U/M H.M. Bennett
P.O. Box 166
Weston, WV 26452-0166
 154481 plugging
 City, State, or PO Box
 Street Apt

PS Form 3800, August 2006 See Reverse for Instructions



7013 2630 0001 4239 4199

CERTIFIED MAIL™

H. M. Bennett Jr. Trustee
U/M H.M. Bennett
P.O. Box 166
Weston, WV 26452-0166
154481 plugging

Received

MAR 19 2014

Office of Oil and Gas
WV Dept. of Environmental Protection

neopost®
03/17/2014
US POSTAGE
\$06.61
2101820F
04115220992

04/25/2014

2101820P

EQT
C/O Vicki Rank
P.O. Box 280
Bridgeport, WV 26330

SENDER: COMPLETE THIS SECTION	COMPLETE THIS SECTION ON DELIVERY
<ul style="list-style-type: none"> Complete items 1, 2, and 3. Also complete item 4 if Restricted Delivery is desired. Print your name and address on the reverse so that we can return the card to you. Attach this card to the back of the mailpiece, or on the front if space permits. 	<p>A. Signature <input type="checkbox"/> Agent X <input type="checkbox"/> Addressee</p> <p>B. Received by (Printed Name) C. Date of Delivery</p> <p>D. Is delivery address different from item 1? <input type="checkbox"/> Yes If YES, enter delivery address below: <input type="checkbox"/> No</p>
<p>1. Article Addressed to:</p> <p style="text-align: center;">Alton M. Register 5069 Waterwheel Dr. Conover, NC 28613 154481 plugging</p>	<p>3. Service Type <input type="checkbox"/> Certified Mail® <input type="checkbox"/> Priority Mail Express™ <input type="checkbox"/> Registered <input type="checkbox"/> Return Receipt for Merchandise <input type="checkbox"/> Insured Mail <input type="checkbox"/> Collect on Delivery</p> <p>4. Restricted Delivery? (Extra Fee) <input type="checkbox"/> Yes</p>
<p>2. Article Number (Transfer from service label)</p>	<p>7013 2630 0001 4239 4205</p>
PS Form 3811, July 2013	Domestic Return Receipt

PS Form 3800, August 2006 See Reverse for Instructions

City, State or PO Box Street / Postmark Here

Alton M. Register
5069 Waterwheel Dr.
Conover, NC 28613
154481 plugging

Postage \$
Certified Fee
Return Receipt Fee (Endorsement Required)
Restricted Delivery Fee (Endorsement Required)
Total

For delivery information visit our website at www.usps.com

U.S. Postal Service™
CERTIFIED MAIL™ RECEIPT
(Domestic Mail Only; No Insurance Coverage Provided)



7013 2630 0001 4239 4205

CERTIFIED MAIL™

Alton M. Register
5069 Waterwheel Dr.
Conover, NC 28613
154481 plugging

Received

MAR 19 2014

Office of Oil and Gas
WV Dept of Energy



03/17/2014
US POSTAGE
\$7.61
26330
0110228892

04/25/2014

2101820P

EQT
C/O Vicki Koark
P.O. Box 280
Bridgeport, WV 26330

SENDER: COMPLETE THIS SECTION	COMPLETE THIS SECTION ON DELIVERY
<ul style="list-style-type: none"> Complete items 1, 2, and 3. Also complete item 4 if Restricted Delivery is desired. Print your name and address on the reverse so that we can return the card to you. Attach this card to the back of the mailpiece, or on the front if space permits. 	<p>A. Signature <input type="checkbox"/> Agent X <input type="checkbox"/> Addressee</p> <p>B. Received by (Printed Name) C. Date of Delivery</p> <p>D. Is delivery address different from item 1? <input type="checkbox"/> Yes If YES, enter delivery address below: <input type="checkbox"/> No</p>
<p>1. Article Addressed to:</p> <p style="text-align: center;">Bennett Land Management, LLC Attn: Phoebe Bennett P.O. Box 166 Weston, WV 26452-0166 154481 plugging</p>	<p>3. Service Type <input type="checkbox"/> Certified Mail <input type="checkbox"/> Express Mail <input type="checkbox"/> Registered <input type="checkbox"/> Return Receipt for Merchandise <input type="checkbox"/> Insured Mail <input type="checkbox"/> C.O.D.</p> <p>4. Restricted Delivery? (Extra Fee) <input type="checkbox"/> Yes</p>
<p>2. Article Number (Transfer from service label)</p> <p style="text-align: center;">7013 2630 0001 4239 4212</p>	
PS Form 3811, February 2004	Domestic Return Receipt

CERTIFIED MAIL™ RECEIPT
U.S. Postal Service™

For delivery information visit our website at www.usps.com

<p>Postmark Here</p> <p>Certified Fee</p> <p>Return Receipt Fee (Endorsement Required)</p> <p>Restricted Delivery Fee (Endorsement Required)</p> <p>Total F</p>	<p>7013 2630 0001 4239 4212</p> <p>7013 2630 0001 4239 4212</p>
---	---

Bennett Land Management, LLC
 Attn: Phoebe Bennett
 P.O. Box 166
 Weston, WV 26452-0166
 154481 plugging

City, St. or PO Box

Bennett Land Management, LLC
Attn: Phoebe Bennett
P.O. Box 166
Weston, WV 26452-0166
154481 plugging

Received

MAR 19 2014

Office of Oil and Gas
WV Dept. of Environmental Protection

 neapost
 03/17/2014
 US POSTAGE
 \$0.61
 0411220892
 26330

04/25/2014

Topo Quad: Tanner 7.5'

Scale: 1" = 2000'

County: Gilmer

Date: February 18, 2014

District: DeKalb

Project No: 25-19-00-07

Water

47-021-01820 WV 154481 (W.G. Bennett #10794)

No potential water wells within 1000'

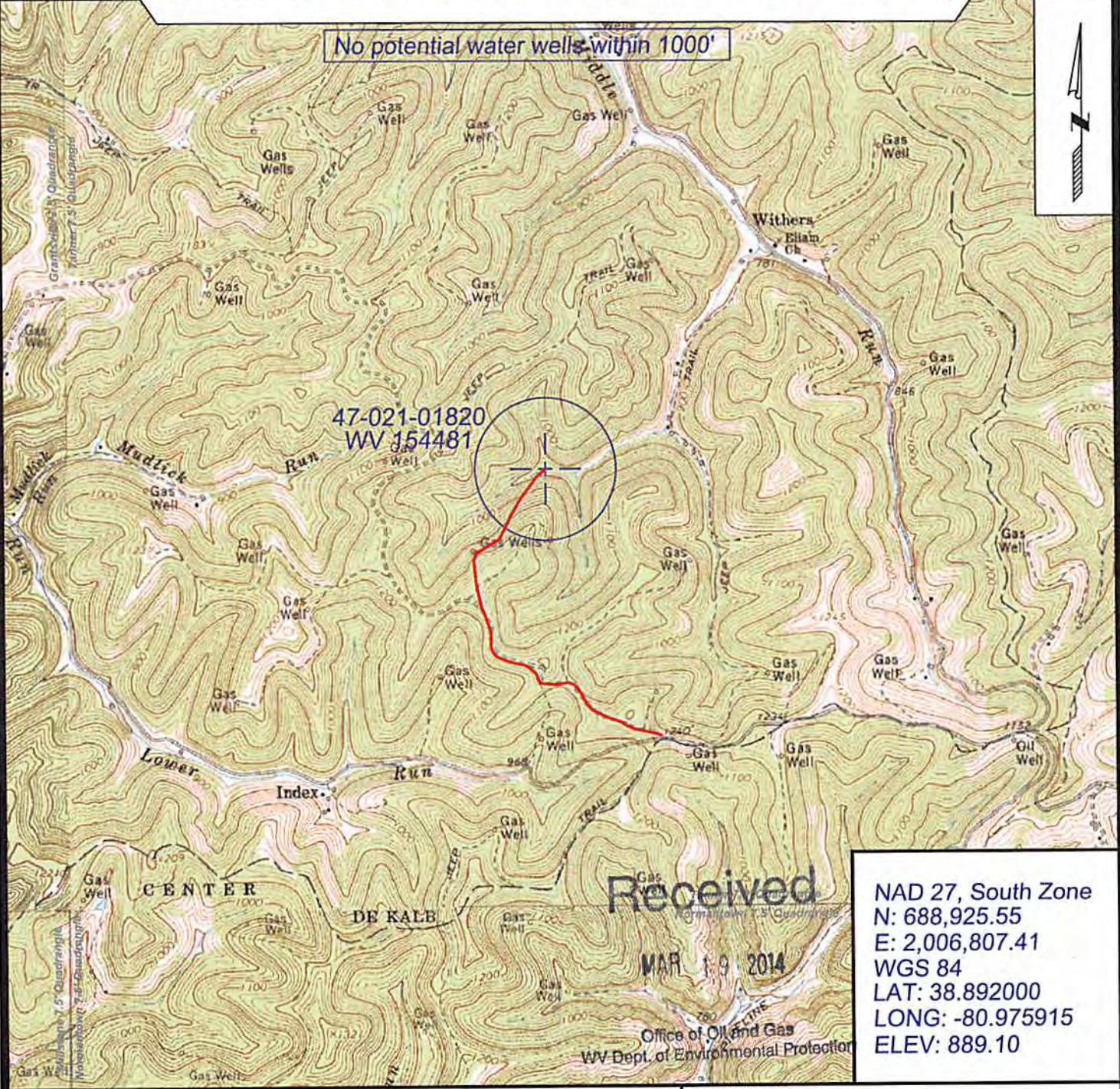

NAD 27, South Zone
 N: 688,925.55
 E: 2,006,807.41
 WGS 84
 LAT: 38.892000
 LONG: -80.975915
 ELEV: 889.10



SURVEYING AND MAPPING SERVICES PERFORMED BY:
ALLEGHENY SURVEYS, INC.
 1-800-482-8606
 P.O. BOX 438
 BIRCH RIVER, WV 26610
 PH: (304) 649-8606
 FAX: (304) 649-8608

PREPARED FOR:
EQT Production Company
 P.O. Box 280
 Bridgeport, WV 26330



POTENTIAL WATER SAMPLE DATA SHEET

CLIENT: EQT PRODUCTION COMPANY
 LEASE NAME AND WELL No. W.G. Bennett #10794 - WV 154481 - API No. 47-021-01820

POTENTIAL SAMPLE LOCATIONS

There appears to be no known water samples within the required 1000' of the existing well WV 154481.

Received

MAR 19 2014

Office of Oil and Gas
 WV Dept. of Environmental Protection

BIRCH RIVER OFFICE
 P.O. Box 438 • 237 Birch River Road
 Birch River, WV 26610
phone: 304-649-8606
fax: 304-649-8608

BRIDGEPORT OFFICE
 172 Thompson Drive
 Bridgeport, WV 26330
phone: 304-848-5035
fax: 304-848-5037

CALDWELL OFFICE
 212 Cumberland Street
 Caldwell, OH 43724
phone: 740-305-5007
fax: 740-305-5126

ALUM CREEK OFFICE
 P.O. Box 108 • 1413 Childress Road
 Alum Creek, WV 25003
phone: 304-756-2949
fax: 304-756-2948

2) Operator's Well Number
154481 (W.G. Bennett # 10794)

3) API Well No.: 47 021 - 01820

**STATE OF WEST VIRGINIA
DEPARTMENT OF ENVIRONMENTAL PROTECTION, OFFICE OF OIL & GAS
CONSTRUCTION AND RECLAMATION PLAN AND SITE REGISTRATION APPLICATION FORM
GENERAL PERMIT FOR OIL AND GAS PIT WASTE DISCHARGE**

Operator Name: EQT PRODUCTION COMPANY OP ID: _____

Watershed: Middle Run of Little Kanawha River Quadrangle: Tanner 7.5'

Elevation: 889' County: Gilmer District: DeKalb

Description of anticipated Pit Waste: Formation Fluids

Do you anticipate using more than 5,000 bbls of water to complete the proposed well work? Yes ___ No X

Will synthetic liner be used in the pit? Yes Is so, what ml.? 30 ml

Proposed Disposal Method for Treated Pit Wastes:

- Land Application
- _____
Underground Injection - UIC Permit Number _____
- _____
Reuse (at API Number) _____
- _____
Offsite Disposal Permit #. _____
- _____
Other: Explain _____

Drilling medium anticipated for this well? Air, freshwater, oil based, etc. _____

If oil based, what type? Synthetic, petroleum, etc. _____

Additives to be used? _____

Will closed loop system be used? _____

Drill Cuttings disposal method? Leave in pit, landfill, remove offsite, etc. _____

If left in pit and plan to solidify what medium will be used? Cement, Lime, sawdust _____

Landfill or offsite name/permit number? _____

I certify that I understand and agree to the terms and conditions of the GENERAL WATER POLLUTION PERMIT issued on August 1, 2005, by the Office of Oil and Gas of the West Virginia Division of Environmental Protection. I understand that the provisions of the permit are enforceable by law. Violations of any terms or condition of the general permit and/or other applicable law or regulation can lead to enforcement action.

I certify under penalty of law that I have personally examined and am familiar with the information submitted on this application form and all attachments thereto and that, based on my inquiry of those individuals immediately responsible for obtaining the information, I believe that the information is true, accurate and complete. I am aware that there are significant penalties for submitting false information, including the possibility of fine or imprisonment.

Received

Company Official Signature *Victoria Roark* MAR 19 2014

Company Official (Typed or Printed) Victoria Roark

Company Official Title Permitting Supervisor-WV

Office of Oil and Gas
WV Dept. of Environmental Protection

Subscribed and sworn before me this 17 day of MARCH, 2014

My Commission Expires 6/27/2018

Notary Public

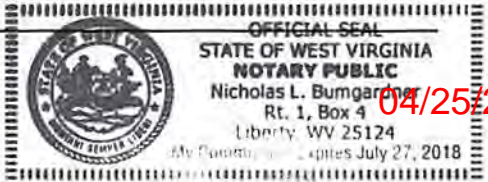

04/25/2014

OPERATOR'S WELL NO.:
154481 (W.G. Bennett # 10794)

LEGEND

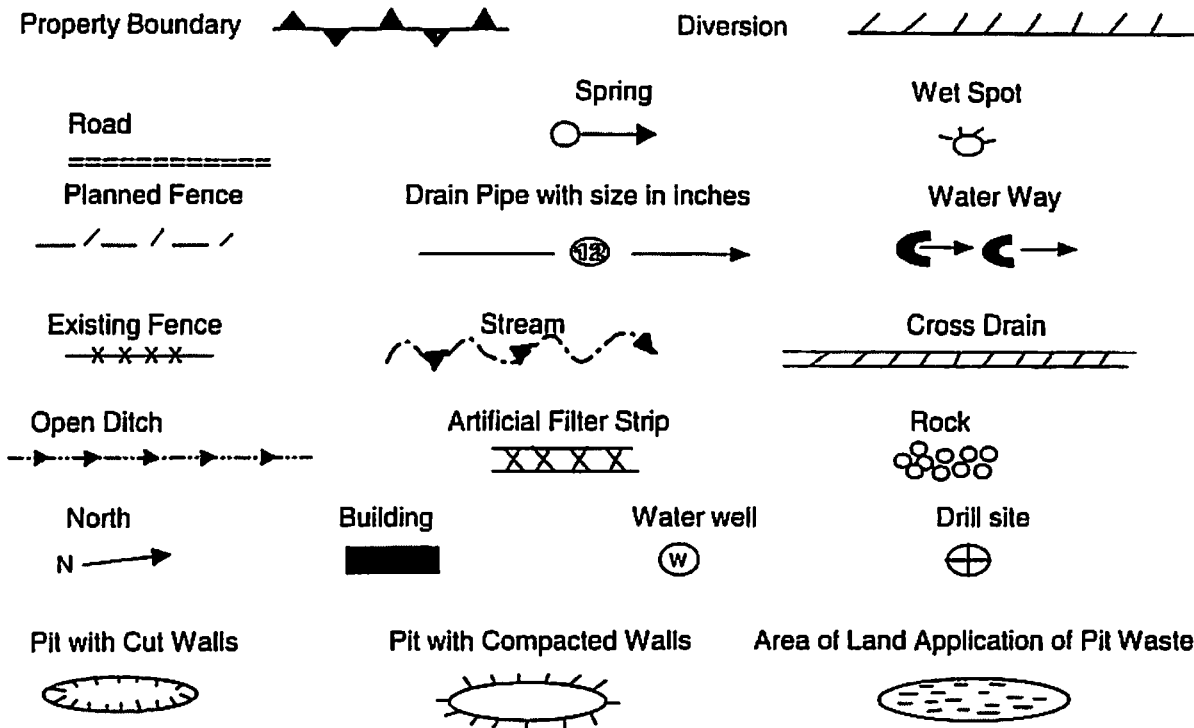

Proposed Revegetation Treatment: Acres Disturbed: 1± Prevegetation pH 5.8
 Lime 3 Tons/acre or to correct to pH 6.5
 Fertilizer (10-20-20) or equivalent 1/3 ton lbs/acre (500 lbs minimum)
 Mulch 2 Tons/acre or hydroseed.

SEED MIXTURES

Area I		Area II	
Seed Type	lbs/acre	Seed Type	lbs/acre
KY-31	40	Orchard Grass	15
Alsike Clover	5	Alsike Clover	5
Annual Rye	15		

ATTACH:

Drawing(s) of road, location, pit and proposed area for land application.
 Photocopies section of involved 7.5' topographic sheet.

Plan approved by: Bryan O'Hara

Comments: _____

Title: Inspection Date: 4-9-14
 Field Reviewed? Yes No

2101820P

Topo Quad: Tanner 7.5'

Scale: 1" = 2000'

County: Gilmer

Date: February 18, 2014

District: DeKalb

Project No: 25-19-00-07

47-021-01820 WV 154481 (W.G. Bennett #10794)

Topo

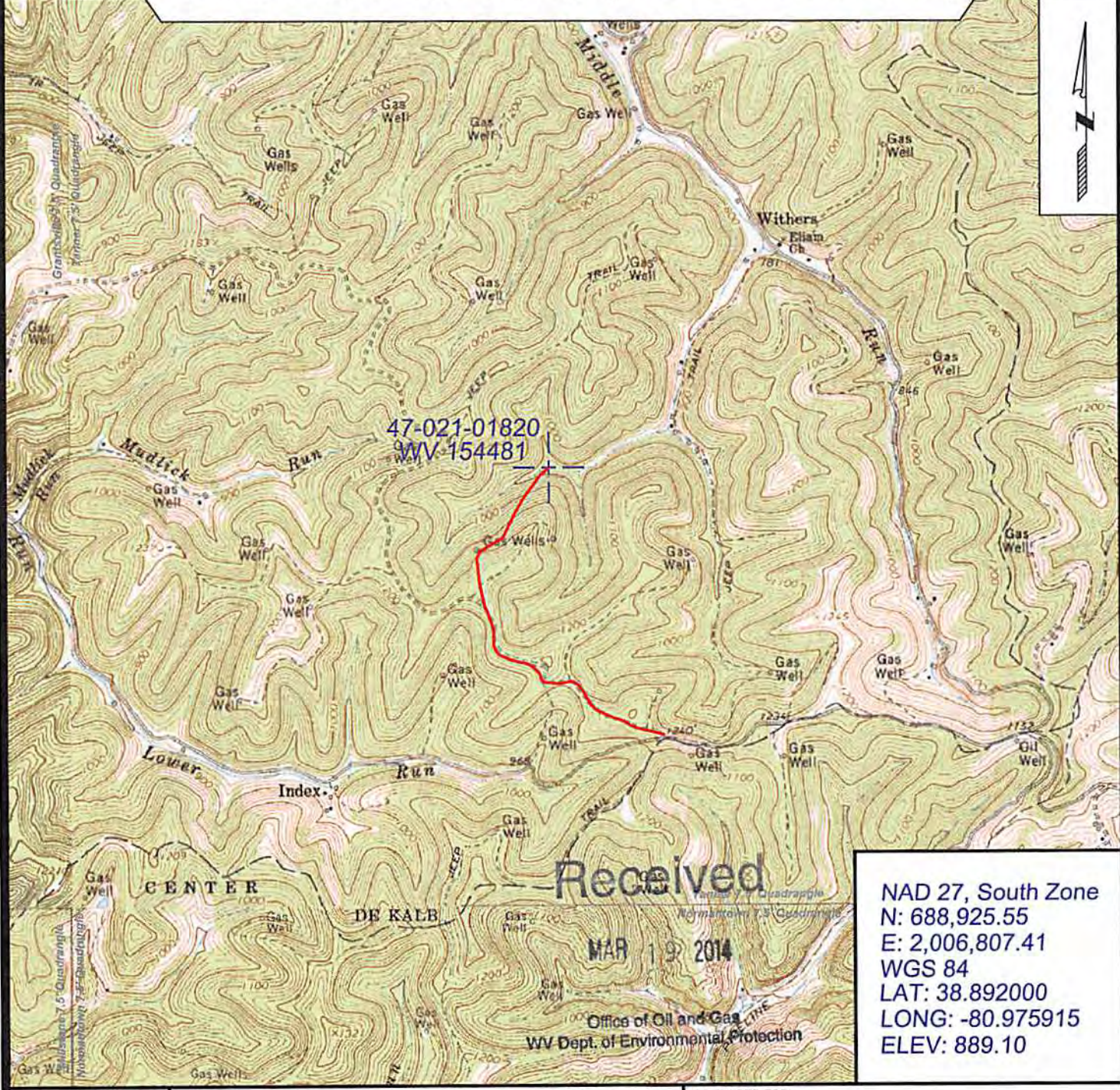

NAD 27, South Zone
 N: 688,925.55
 E: 2,006,807.41
 WGS 84
 LAT: 38.892000
 LONG: -80.975915
 ELEV: 889.10

Office of Oil and Gas
 WV Dept. of Environmental Protection



SURVEYING AND MAPPING SERVICES PERFORMED BY:
ALLEGHENY SURVEYS, INC.
 1-800-482-8606
 P.O. BOX 438
 BIRCH RIVER, WV 26610
 PH: (304) 649-8606
 FAX: (304) 649-8608

PREPARED FOR:
EQT Production Company
 P.O. Box 280
 Bridgeport, WV 26330

04/25/2014

WW-7
8-30-06



West Virginia Department of Environmental Protection
Office of Oil and Gas
WELL LOCATION FORM: GPS

API: 47-021-01820 WELL NO.: WV 154481 (W.G. Bennett #10794)

FARM NAME: W.G. Bennett

RESPONSIBLE PARTY NAME: EOT Production Company

COUNTY: Gilmer DISTRICT: DeKalb

QUADRANGLE: Tanner 7.5'

SURFACE OWNER: Coastal Lumber Company

ROYALTY OWNER: Coastal Lumber Company, et al.

UTM GPS NORTHING: 4304792

UTM GPS EASTING: 502089 GPS ELEVATION: 271 m (889 ft)

The Responsible Party named above has chosen to submit GPS coordinates in lieu of preparing a new well location plat for a plugging permit or assigned API number on the above well. The Office of Oil and Gas will not accept GPS coordinates that do not meet the following requirements:

1. Datum: NAD 1983, Zone: 17 North, Coordinate Units: meters, Altitude: height above mean sea level (MSL) – meters.
2. Accuracy to Datum – 3.05 meters
3. Data Collection Method:

Survey grade GPS : Post Processed Differential
Real-Time Differential

Mapping Grade GPS X: Post Processed Differential X
Real-Time Differential

4. Letter size copy of the topography map showing the well location.

I the undersigned, hereby certify this data is correct to the best of my knowledge and belief and shows all the information required by law and the regulations issued and prescribed by the Office of Oil and Gas.

Stacy O Brown
Signature

PS # 2180
Title

Received

3/3/14
Date

MAR 19 2014

Date: 3-17-14
Operator's Well
Well No. 154481 (W.G. Bennett # 10794)
API Well No.: 47 021 - 01820

2101820A

STATE OF WEST VIRGINIA
DIVISION OF ENVIRONMENTAL PROTECTION
OFFICE OF OIL AND GAS

CK 17273
10000

APPLICATION FOR A PERMIT TO PLUG AND ABANDON

4) Well Type: Oil Gas Liquid Injection Waste Disposal:
If Gas, Production Or Underground storage Deep Shallow

5) Elevation: 889' Watershed: Middle Run of Little Kanawha River
Location: DeKalb 2 County: Gilmer Quadrangle: Tanner 7.5' 634
District:

6) Well Operator EQT Production Company
120 Professional Place
Address: Bridgeport, WV 26330

7) Designated Agent: Rex C. Ray
Address: 120 Professional Place
Bridgeport, WV 26330

8) Oil & Gas Bryan Harris
Name: P.O. Box 157
Address: Volga, WV 26238

9) Plugging Contractor:
Name: HydroCarbon Well Service
Address: PO BOX 995
Buckhannon, WV 26201

10) Work Order: The work order for the manner of plugging this well is as follows:
See Attachment for details and procedures.

OFFICE USE ONLY

Notification must be given to the district oil and gas inspector 24 hours before permitted work can commence.

Work order approved by inspector _____

Date Received

MAR 19 2014