

2101559P

WW-7
8-30-06



West Virginia Department of Environmental Protection
Office of Oil and Gas
WELL LOCATION FORM: GPS

API: 47-021-01559 WELL NO.: WV 154941 (C. Jackson #1)

FARM NAME: Jackson

RESPONSIBLE PARTY NAME: EQT Production Company

COUNTY: Gilmer DISTRICT: Glenville

QUADRANGLE: Gilmer 7.5'

SURFACE OWNER: Avin B. and Mary E. Lowther

ROYALTY OWNER: Avis D. Linger, et al.

UTM GPS NORTHING: 4311776

UTM GPS EASTING: 523795 GPS ELEVATION: 353 m (1158 ft)

The Responsible Party named above has chosen to submit GPS coordinates in lieu of preparing a new well location plat for a plugging permit or assigned API number on the above well. The Office of Oil and Gas will not accept GPS coordinates that do not meet the following requirements:

1. Datum: NAD 1983, Zone: 17 North, Coordinate Units: meters, Altitude: height above mean sea level (MSL) – meters.
2. Accuracy to Datum – 3.05 meters
3. Data Collection Method:
Survey grade GPS : Post Processed Differential
Real-Time Differential
Mapping Grade GPS X: Post Processed Differential X
Real-Time Differential

4. **Letter size copy of the topography map showing the well location.**

I the undersigned, hereby certify this data is correct to the best of my knowledge and belief and shows all the information required by law and the regulations issued and prescribed by the Office of Oil and Gas.

[Signature]
Signature

PS # 2180
Title

11/5/13
Date

Topo Quad: Gilmer 7.5'

Scale: 1" = 2000'

County: Gilmer

Date: October 16, 2013

District: Glenville

Project No: 25-19-00-07

47-021-01559 WV 154941 (C. Jackson #1)

Topo

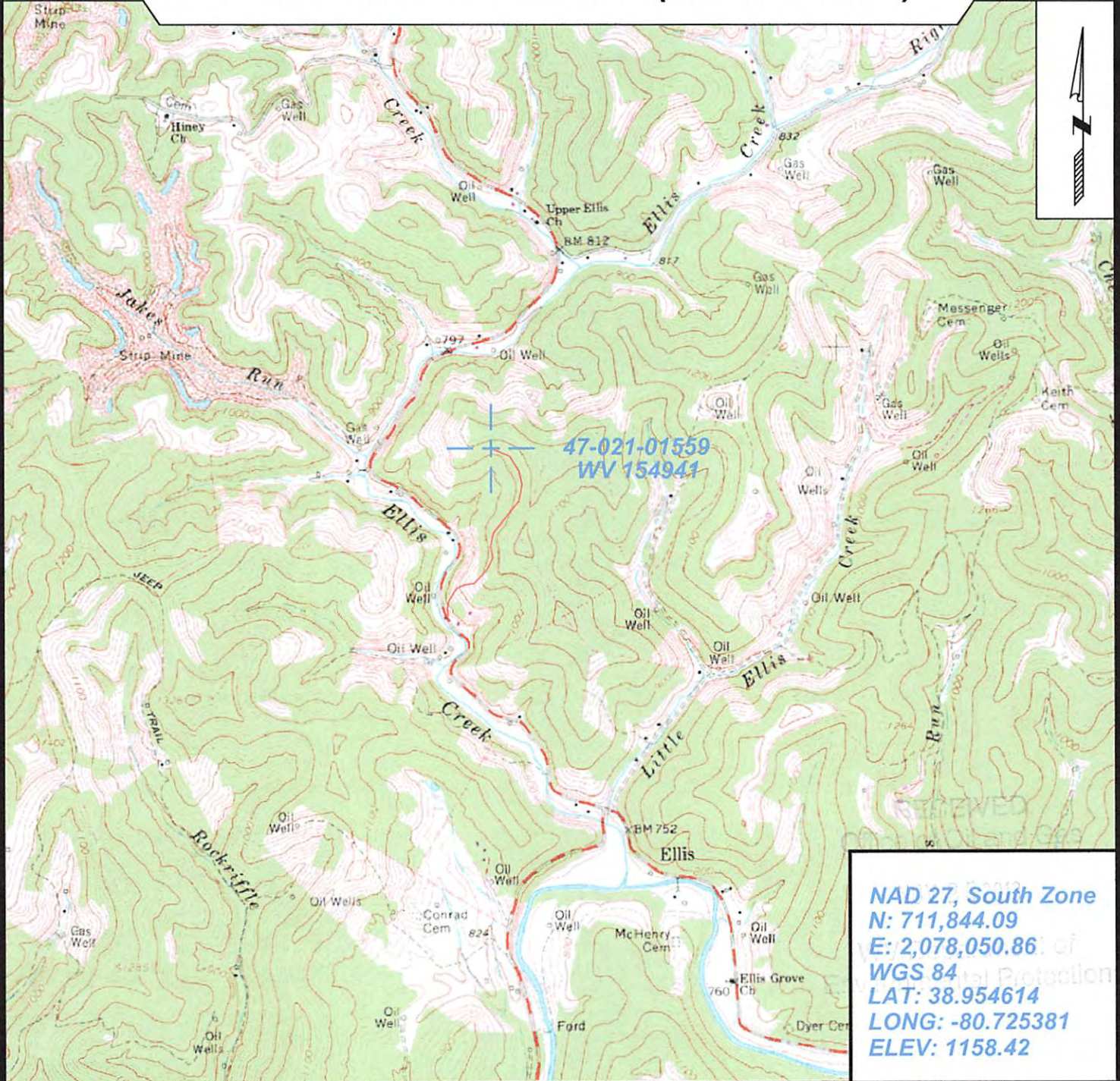

NAD 27, South Zone
 N: 711,844.09
 E: 2,078,050.86
 WGS 84
 LAT: 38.954614
 LONG: -80.725381
 ELEV: 1158.42



SURVEYING AND MAPPING SERVICES PERFORMED BY:
ALLEGHENY SURVEYS, INC.
 1-800-482-8606
 P.O. BOX 438
 BIRCH RIVER, WV 26610
 PH: (304) 649-8606
 FAX: (304) 649-8608

PREPARED FOR:
EQT Production Company
 P.O. Box 280
 Bridgeport, WV 26330