



West Virginia Department of Environmental Protection
Office of Oil and Gas
WELL LOCATION FORM: GPS

API: 47-021-01467 WELL NO.: 10616

FARM NAME: J. R. SMITH

RESPONSIBLE PARTY NAME: CNX GAS COMPANY LLC

COUNTY: GILMER 21 DISTRICT: GLENVILLE 3

QUADRANGLE: GILMER 7.5 MIN. 305

SURFACE OWNER: RICKIE R. WINE

ROYALTY OWNER: _____

UTM GPS NORTHING: 4,303,843.81 METERS

UTM GPS EASTING: 526,464.98 METERS GPS ELEVATION: 358.58 METERS (1176')

The Responsible Party named above has chosen to submit GPS coordinates in lieu of preparing a new well location plat for a plugging permit on the above well. The Office of Oil and Gas will not accept GPS coordinates that do not meet the following requirements:

1. Datum: NAD 1983, Zone: 17 Coordinate Units: meters Altitude: Height above mean sea level (MSL) - meters
2. Accuracy to Datum - 3.05 meters
3. Data Collection Method: Survey Grade GPS _____; Post Processed Differential _____ Real-Time Differential _____
Mapping Grade GPS X; Post Processed Differential _____ Real-Time Differential X

I the undersigned hereby state this data is correct to the best of my knowledge and belief and shows all the information required by law and the regulation issued and prescribed by the Office of Oil and Gas.

Signature 
Stephen D. Losh, PS #674

Title WV Professional Surveyor #674

Date 08/06/14



2101467P

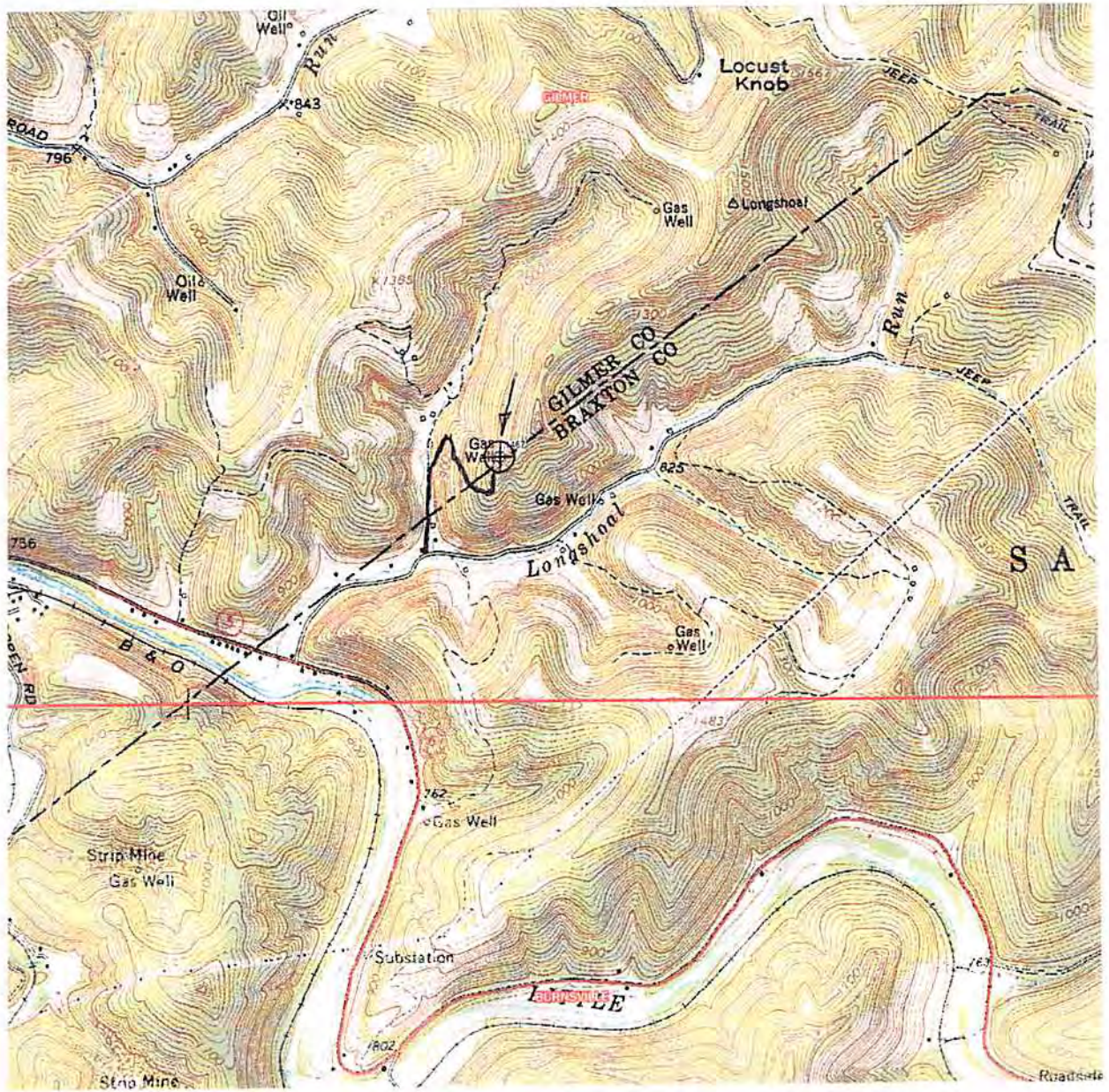

R.O.H.
8-12-14

DRAWINGS TO ACCOMPANY FORM WW-9

CNX GAS COMPANY LLC

RECEIVED
Office of Oil and Gas

JANE LEW, WV 26378

AUG 26 2014

WATERSHED: LONGSHOAL RUN Department of
WV Department of
Environmental Protection
DISTRICT: GLENVILLE COUNTY: GILMER

QUADRANGLE: GILMER WELL NO.: 10616

DATE: 08/06/14 PAGE of

LAND SURVEYING SERVICES
21 CEDAR LANE
BRIDGEPORT, WV 26330
PHONE: 304-842-2018 OR 5762