



STATE OF WEST VIRGINIA  
DEPARTMENT OF MINES  
OIL AND GAS DIVISION

NOTICE OF PROPOSED LOCATION OF OIL AND GAS WELL

To THE DEPARTMENT OF MINES,  
Charleston, W. Va.

O. K. Wilfong  
COAL OPERATOR OR COAL OWNER

Glenville, West Va  
ADDRESS

(Coal not operated)  
COAL OPERATOR OR COAL OWNER

ADDRESS

OWNER OF MINERAL RIGHTS

ADDRESS

George Miller  
NAME OF WELL OPERATOR

Tanner, Gilmer County, West Va.  
COMPLETE ADDRESS

August 3, 1954, 19

PROPOSED LOCATION

Glenville District

Gilmer County

Well No. One

O. K. Wilfong Farm

GENTLEMEN:

The undersigned well operator is entitled to drill upon the above named farm or tract of land for oil and gas, having fee title thereto, (or as the case may be) under grant or lease dated July 14, 1954, made by O. K. Wilfong, widower, to George Miller, and recorded on the 23rd day of July, 1954, in the office of the County Clerk for said County in Book 181, page 499.

The enclosed plat was prepared by a competent engineer and shows the proposed location of a well to be drilled for oil and gas by the undersigned well operator on the farm and in the Magisterial District and County above named, determined by survey and courses and distances from two permanent points, or land marks.

The undersigned well operator is informed and believes there are no coal operators operating beds of coal beneath said farm or tract of land on which said well is located, or within 500 feet of the boundaries of the same, who have mapped their workings and filed their maps as required by law, excepting the coal operators or coal owners (if any) above named as addressees.

The above named coal operators or coal owners (if any) are notified that any objections they may desire to make to such proposed location, or which they are required to make by Section 3 of said Code, if the drilling of a well at said proposed location will cause a dangerous condition in or about their respective coal mines, must be received by, or filed with the Department of Mines within ten\* days from the receipt of a copy of this notice and accompanying plat by said Department. Said coal operators are further notified that forms for use in making such objections will be furnished to them by the Department of Mines promptly on request and that all such objections must set forth as definitely as is reasonably possible the ground or grounds on which such objections are based and indicate the direction and distance the proposed location should be moved to overcome same.

(The next paragraph is to be completed only in Department's copy.)

Copies of this notice and the enclosed plat were mailed by registered mail, or delivered to the above named coal operators or coal owners at their above shown respective address \_\_\_\_\_ day \_\_\_\_\_ before, or on the same day with the mailing or delivery of this copy to the Department of Mines at Charleston, West Virginia.

Very truly yours,

George Miller  
by Miss Miller WELL OPERATOR

Address of Well Operator }

STREET

Tanner, West Va.  
CITY OR TOWN

STATE

12/08/2023

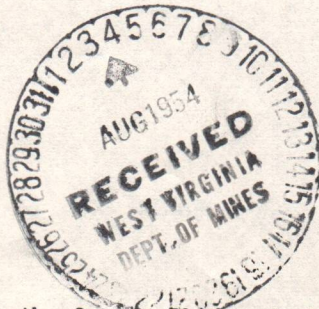

\*Section 3 . . . If no such objections be filed or be found by the department of mines, within said period of ten days from the receipt of said notice and plat by the department of mines, to said proposed location, the department shall forthwith issue to the well operator a drilling permit reciting the filing of such plat, that no objections have been made by the coal operators to the location, or found thereto by the department, and that the same is approved and the well operator authorized to proceed to drill at said location.





STATE OF WEST VIRGINIA  
DEPARTMENT OF MINES  
OIL AND GAS DIVISION

NOTICE OF PROPOSED LOCATION OF OIL AND GAS WELL

To The Department of Mines  
Charleston, W. Va.

O. K. Wilton

COAL OPERATOR OR COAL OWNER

Glenville, West Va

ADDRESS

(Coal not operated)

COAL OPERATOR OR COAL OWNER

ADDRESS

OWNER OF MINERAL RIGHTS

ADDRESS

George Miller

NAME OF WELL OPERATOR

Tanner, Giffner County, West Va.

COMPLETE ADDRESS

August 3, 1954

PROPOSED LOCATION

District

Glenville

County

Giffner

Well No.

One

Town

O. K. Wilton

GENTLEMEN:

The undersigned well operator is entitled to drill upon the above named farm or tract of land for oil and gas, having fee title thereto, (or as the case may be) under grant or lease dated JULY 14, 1954

to \_\_\_\_\_, mesdely O. K. Wilton, widower,

and recorded on the 23rd day

of July, 1954, in the office of the County Clerk for said County in

Book 181, page 499

The enclosed plat was prepared by a competent engineer and shows the proposed location of a well to be drilled for oil and gas by the undersigned well operator on the farm and in the Mineral District and County above named, determined by survey and courses and distances from two permanent points or land marks.

The undersigned well operator is informed and believes there are no coal operators operating beds of coal beneath said farm or tract of land on which said well is located, or within 500 feet of the bounds of the same, who have mapped their workings and filed their maps as required by law, excepting the coal operators or coal owners (if any) above named as addressees.

The above named coal operators or coal owners (if any) are notified that any objections they may desire to make to such proposed location, or which they are required to make by Section 3 of said Code, if the drilling of a well at said proposed location will cause a dangerous condition in or about their respective coal mines, must be received by or filed with the Department of Mines within ten days from the receipt of a copy of this notice and accompanying plat by said Department. Said coal operators are further notified that forms for use in making such objections will be furnished to them by the Department of Mines promptly on request and that all such objections must set forth as definitely as is reasonably possible the ground or grounds on which such objections are based and indicate the direction and distance the proposed location should be moved to overcome same.

(The next paragraph is to be completed only in Department's copy.)  
Copies of this notice and the enclosed plat were mailed by registered mail, or delivered to the above named coal operators or coal owners at their above shown respective address \_\_\_\_\_ day \_\_\_\_\_ before \_\_\_\_\_ on the same day with the mailing or delivery of this copy to the Department of Mines at Charleston, West Virginia.

Very truly yours,

George Miller

AGENT

Tanner, West Va.

CITY OR TOWN

Address of Well Operator

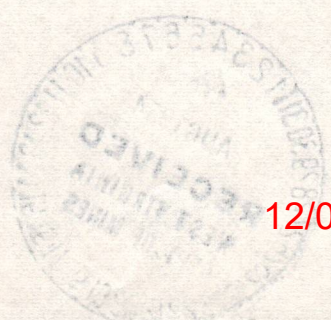

12/08/2023

Section 3 of said Code provides that if no such objections be filed or be found by the department of mines, within said period of ten days from the receipt of said notice and plat in the department of mines, to said proposed location, the department shall forthwith issue to the well operator a drilling permit, subject to the filing of such plat, that no objections have been made by the coal operators to the location, or found therein by the department, and that the same is approved and the well operator authorized to proceed to drill at said location.



August 13, 1954

Mr. George Miller  
Tanner, West Virginia

Dear Sir:

Enclosed is permit GIL-1007 for the drilling  
of Well No. 1 on the O. K. Wilfond Farm, Glenville District,  
Gilmer County.

Very truly yours,

Administrative Assistant  
OIL AND GAS DIVISION

MG:g

cc O. C. Howard, Inspector

R. C. Tucker, Assistant  
State Geologist

12/08/2023





STATE OF WEST VIRGINIA  
DEPARTMENT OF MINES  
OIL AND GAS DIVISION 4

Quadrangle Glenville

WELL RECORD

Permit No. GIL-1007

Oil or Gas Well Gas  
(KIND)

Company Geo. W. Miller et al  
 Address Box 2, Glenville  
 Farm O.K. Wilfong Acres 135  
 Location (waters) Bear Run  
 Well No. 1 Elev. 927  
 District Glenville County Gilmer  
 The surface of tract is owned in fee by O.K. Wilfong  
 Address Glenville  
 Mineral rights are owned by O.K. Wilfong  
 Address Glenville  
 Drilling commenced Sept. 1, 1954  
 Drilling completed Oct. 25, 1954  
 Date Shot From To  
 With Fractured  
 Open Flow /10ths Water in no. test Inch  
 /10ths Merc. in Inch  
 Volume 10 m natural -- 150 m frac. Cu. Ft.  
 Rock Pressure 600 lbs. est. hrs.  
 Oil smell bbls., 1st 24 hrs.  
 Fresh water 100 feet feet  
 Salt water 1040 feet feet

Casing and Tubing	Used in Drilling	Left in Well	Packers
Size			
16			Kind of Packer
18	<u>cond.</u>		<u>anchor</u>
10	<u>125</u>		Size of
8 1/4	<u>837</u>		<u>6 x 8</u>
6 5/8	<u>1883</u>	<u>1883</u>	Depth set
5 3/16			<u>1850</u>
3			Perf. top <u>1860</u>
2	<u>1935</u>		Perf. bottom
Liners Used	<u>none</u>		Perf. top
			Perf. bottom

CASING CEMENTED 7 SIZE 40 No. Ft. Date  
packer cemented in behind pipe.  
 COAL WAS ENCOUNTERED AT FEET INCHES  
 FEET INCHES FEET INCHES  
 FEET INCHES FEET INCHES

Formation	Color	Hard or Soft	Top	Bottom	Oil, Gas or Water	Depth Found	Remarks
clay			0	85			
lime			85	120			
slate			120	136			
sand			136	153			
red rock			153	159			
slate			159	211			
coal			211	218			
lime			218	224			
slate			224	276			
red rock			276	290			
lime			290	310			
red rock			310	382			
slate			382	392			
red rock			392	425			
sand			425	455			
red rock			455	460			
slate			460	480			
red rock			480	510			
lime			510	570			
slate			570	590			
lime			590	612			
red rock			612	620			
lime			620	662			
coal			662	673			
slate			673	740			
red rock			740	750			
sand			750	775			
slate			775	837			
lime			837	875			
slate			875	880			
sand			880	903			
slate			903	920			
sand			920	930			
slate			930	940			
sand			940	950			
slate			950	955			

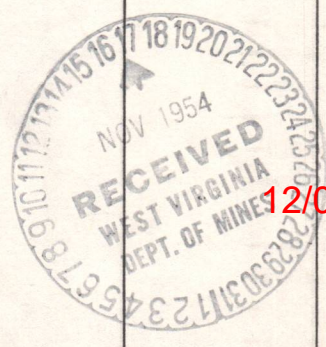

12/08/2023



APPROVED Geo. Miller et al By C. Miller Agent (Title)  
 Date 11-12 1962

Formation	Color	Hard or Soft	Top	Bottom	Oil, Gas or Water	Depth Found	Remarks
sand		broken	955	1000			
slate			1000	1005			
sand			1005	1050			
slate			1050	1080			
sand			1080	1130			
slate			1130	1140			
Br. Lime			1140	1240			
sand			1240	1260			
slate			1260	1340			
sand			1340	1370			
slate			1370	1535			
sand			1535	1570			
sand			1570	1600			
slate	white		1600	1630			
sand			1630	1710			
slate	black		1630	1710			
Lime			1710	1725			
maxton			1725	1757			
red rock			1757	1780			
Lime			1780	1818			
Lime	broken		1818	1825			
Lime	hard		1825	1827			
slate			1827	1845			
slate	pencil		1845	1845			
Lime			1845	1845			
sand			1845	2055			
			1845	2055	gas	1862-69	show
			2028	2005	gas	2005	bubble
			2028	2028	gas	2028	bubble
							one bit to the foot -- samples sent to W. Va. Geological Survey Dept.
							Fractured-- packer set at 1935 -- 4500# at 2500# fracture-pumped at 1500#. Mix-a-frac and fracture at 2700#--pumped 1500# of sand at 1500#. 170 bbl. of oil used total.

12/08/2023



STATE OF WEST VIRGINIA  
DEPARTMENT OF MINES  
OIL AND GAS WELLS DIVISION

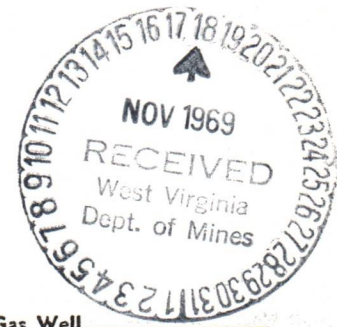

INSPECTOR'S WELL REPORT

Permit No. Gil-1007

Oil or Gas Well  
(KIND)

		CASING AND TUBING	USED IN DRILLING	LEFT IN WELL	PACKERS
Company	<u>George Miller</u>	Size			
Address	<u>Tanner, W. Va.</u>	16			Kind of Packer
Farm	<u>O.K. Wilfong</u>	13			
Well No.		10			Size of
District	<u>Glenville</u> County <u>Gilmer</u>	8 1/4			
Drilling commenced		6 5/8			Depth set
Drilling completed	Total depth	5 3/16			
Date shot	Depth of shot	3			Perf. top
Initial open flow	/10ths Water in Inch	2			Perf. bottom
Open flow after tubing	/10ths Merc. in Inch	Liners Used			Perf. top
Volume	Cu. Ft.				Perf. bottom
Rock pressure	lbs. hrs.	CASING CEMENTED _____ SIZE _____ No. FT. _____ Date _____			
Oil	bbls., 1st 24 hrs.	NAME OF SERVICE COMPANY _____			
Fresh water	feet feet	COAL WAS ENCOUNTERED AT _____ FEET _____ INCHES			
Salt water	feet feet	_____ FEET _____ INCHES _____ FEET _____ INCHES			
		_____ FEET _____ INCHES _____ FEET _____ INCHES			

Drillers' Names This Well has been Out of the Line for 2

Remarks: Yrs Or more. The 2" Tubing was Leaking Gas Bad. I contacted Mr. George Miller and said he wanted to work this Well over in near future and would immediately place a casing head on the Well to save Wasting of Gas.

11-14-69  
DATE

Harry Stevens  
DISTRICT WELL INSPECTOR  
12/08/2023







STATE OF WEST VIRGINIA  
DEPARTMENT OF MINES  
OIL AND GAS WELLS DIVISION

RECEIVED  
SEP 27 1973

OIL & GAS DIVISION  
DEPT. OF MINES

INSPECTOR'S WELL REPORT

Permit No. Gil-1007

Oil or Gas Well \_\_\_\_\_  
(KIND)

Company <u>George Miller</u>	CASING AND TUBING	USED IN DRILLING	LEFT IN WELL	PACKERS
Address <u>Tanner, W.Va.</u>	Size			
Farm <u>O.K. Wilfong</u>	16			Kind of Packer _____
Well No. <u>1</u>	13			
District <u>Glenville</u> County <u>Gilmer</u>	10			Size of _____
Drilling commenced _____	8 1/4			
Drilling completed _____ Total depth _____	6 5/8			Depth set _____
Date shot _____ Depth of shot _____	5 3/16			
Initial open flow _____ /10ths Water in _____ Inch	3			Perf. top _____
Open flow after tubing _____ /10ths Merc. in _____ Inch	2			Perf. bottom _____
Volume _____ Cu. Ft.	Liners Used _____			Perf. top _____
Rock pressure _____ lbs. _____ hrs.				Perf. bottom _____
Oil _____ bbls., 1st 24 hrs.	CASING CEMENTED _____ SIZE _____ No. FT. _____ Date _____			
Fresh water _____ feet _____ feet	NAME OF SERVICE COMPANY _____			
Salt water _____ feet _____ feet	COAL WAS ENCOUNTERED AT _____ FEET _____ INCHES			
	_____ FEET _____ INCHES _____ FEET _____ INCHES			
	_____ FEET _____ INCHES _____ FEET _____ INCHES			

Drillers' Names \_\_\_\_\_

Remarks: The gas leak has been repaired. The well appears to be producing gas. There is no identification on the well  
9-26-73

Robert Bates  
DISTRICT WELL INSPECTOR

DATE

12/08/2023







STATE OF WEST VIRGINIA  
DEPARTMENT OF MINES  
OIL AND GAS WELLS DIVISION

RECEIVED

APR 9 - 1985

OIL & GAS DIVISION

DEPT. OF MINES

INSPECTOR'S WELL REPORT

Permit No. 21-1007

Oil or Gas Well \_\_\_\_\_  
(KIND)

Company <u>George Miller</u>	CASING AND TUBING	USED IN DRILLING	LEFT IN WELL	PACKERS
	Size			
Address _____	16			Kind of Packer _____
Farm <u>O. H. Wilfong</u>	13			
Well No. <u>1</u>	10			Size of _____
District <u>Glennville</u> County <u>Silmer</u>	8 1/4			
Drilling commenced _____	6%			Depth set _____
Drilling completed _____ Total depth _____	5 3/16			
Date shot _____ Depth of shot _____	3			Perf. top _____
Initial open flow _____ /10ths Water in _____ Inch	2			Perf. bottom _____
Open flow after tubing _____ /10ths Merc. in _____ Inch	Liners Used _____			Perf. top _____
Volume _____ Cu. Ft.				Perf. bottom _____
Rock pressure _____ lbs. _____ hrs.	CASING CEMENTED _____ SIZE _____ No. FT. _____ Date _____			
Oil _____ bbls., 1st 24 hrs.	NAME OF SERVICE COMPANY _____			
Fresh water _____ feet _____ feet	COAL WAS ENCOUNTERED AT _____ FEET _____ INCHES			
Salt water _____ feet _____ feet	_____ FEET _____ INCHES _____ FEET _____ INCHES			
	_____ FEET _____ INCHES _____ FEET _____ INCHES			

Drillers' Names \_\_\_\_\_

Remarks:  
This well has been abandoned & has been disconnected from production lines.  
Lease has since been drilled by NRM # 21-2545.

4-4-85  
DATE

Wes Miller 12/08/2023  
DISTRICT WELL INSPECTOR







INSPECTOR'S PERMIT SUMMARY FORM

8-13-54

WELL TYPE \_\_\_\_\_  
ELEVATION \_\_\_\_\_  
DISTRICT GLENVILLE  
QUADRANGLE \_\_\_\_\_  
COUNTY GILMER

API# 47-021-1007  
OPERATOR G. W. MILLER  
TELEPHONE \_\_\_\_\_  
FARM O.K. WILFONG  
WELL # \_\_\_\_\_

SURFACE OWNER \_\_\_\_\_ COMMENTS \_\_\_\_\_ TELEPHONE \_\_\_\_\_  
TARGET FORMATION \_\_\_\_\_ DATE APPLICATION RECEIVED \_\_\_\_\_

DATE STARTED \_\_\_\_\_  
LOCATION \_\_\_\_\_ NOTIFIED \_\_\_\_\_ DRILLING COMMENCED \_\_\_\_\_  
ENERGY  
OIL AND GAS

WATER DEPTHS \_\_\_\_\_, \_\_\_\_\_, \_\_\_\_\_, \_\_\_\_\_  
COAL DEPTHS \_\_\_\_\_, \_\_\_\_\_, \_\_\_\_\_, \_\_\_\_\_

APR 15 1986

CASING

Ran \_\_\_\_\_ feet of \_\_\_\_\_ "pipe on \_\_\_\_\_ with \_\_\_\_\_ fill up  
Ran \_\_\_\_\_ feet of \_\_\_\_\_ "pipe on \_\_\_\_\_ with \_\_\_\_\_ fill up  
Ran \_\_\_\_\_ feet of \_\_\_\_\_ "pipe on \_\_\_\_\_ with \_\_\_\_\_ fill up  
Ran \_\_\_\_\_ feet of \_\_\_\_\_ "pipe on \_\_\_\_\_ with \_\_\_\_\_ fill up

TD \_\_\_\_\_ feet on \_\_\_\_\_

PLUGGING

Type	From	To	Pipe Removed

Pit Discharge date: \_\_\_\_\_ Type \_\_\_\_\_

Field analysis                      ph \_\_\_\_\_                      fe \_\_\_\_\_                      cl \_\_\_\_\_

Well Record received \_\_\_\_\_

Date Released 4/11/86

Craig Duckworth 12/08/2023  
Inspector's signature



API# 47 \_\_\_\_\_ - \_\_\_\_\_

LIST ALL VISITS FOR THIS PERMIT

	DATE	TIME	PURPOSE	COMMENTS
1				
2				
3				
4				
5				
6				
7				
8				
9				
10				
11				
12				
13				
14				
15				
16				
17				
18				
19				
20				

Notes

12/08/2023



Latitude 38° 55'



Longitude 80° 45'

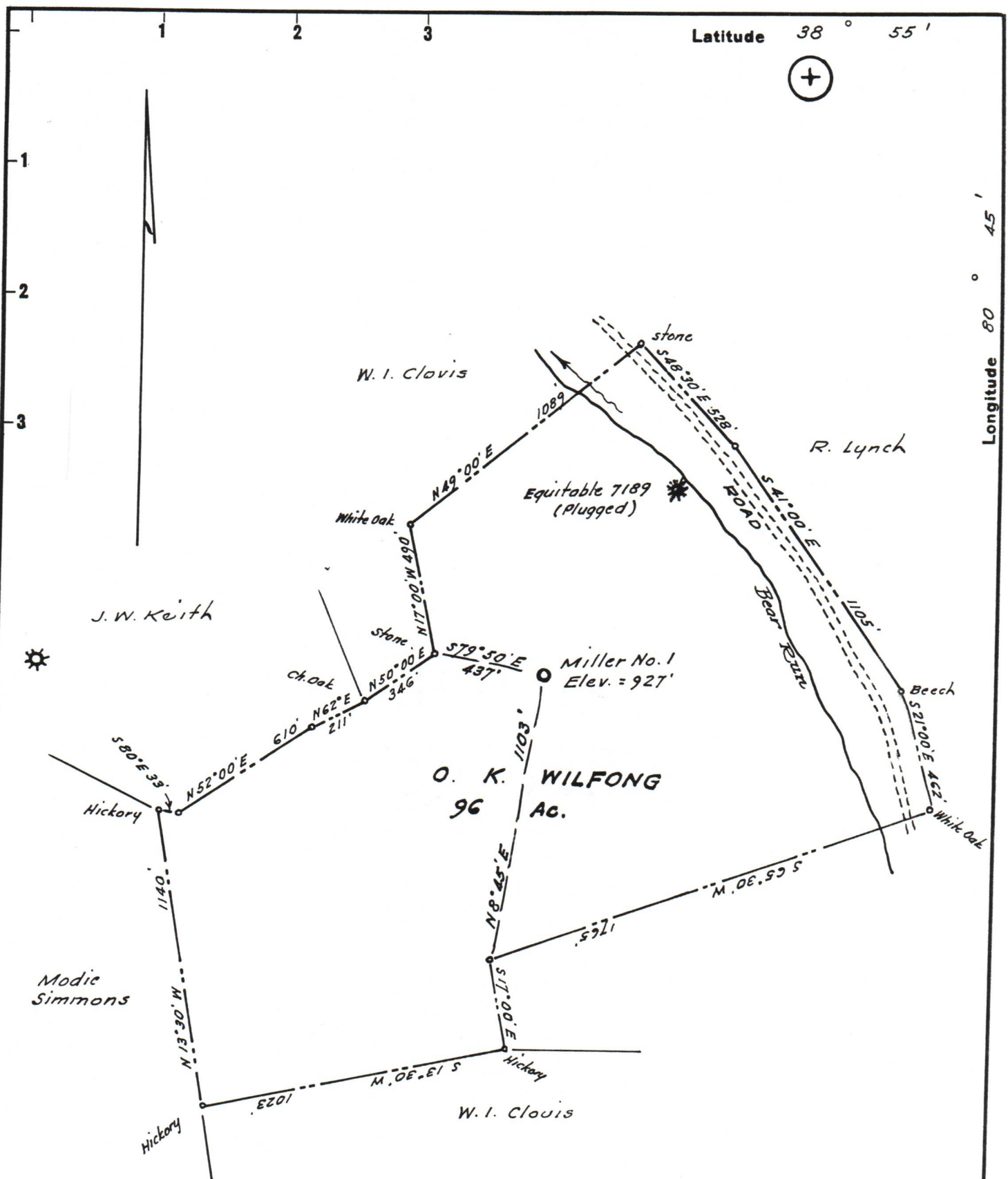

Fee ownership is vested in O. K. Wilfong, whose postoffice address is Glenville, W. Va.  
 NOTE:- Tract shown is the 96 ac. part of a 135 ac. lease

- New Location...
- Drill Deeper.....
- Abandonment.....

Company GEORGE MILLER  
 Address Tanner, Gilmer Co., W. Va.  
 Farm O. K. Wilfong  
 Tract \_\_\_\_\_ Acres 135 Lease No. \_\_\_\_\_  
 Well (Farm) No. One Serial No. \_\_\_\_\_  
 Elevation (Spirit Level) 927'  
 Quadrangle Glenville  
 County Gilmer District Glenville  
 Engineer Wesley J. [Signature]  
 Engineer's Registration No. 1227  
 File No. \_\_\_\_\_ Drawing No. \_\_\_\_\_  
 Date July, 1954 Scale 1" =

STATE OF WEST VIRGINIA  
 DEPARTMENT OF MINES  
 OIL AND GAS DIVISION  
 CHARLESTON

**WELL LOCATION MAP**  
 FILE NO. GIL-1007

12/08/2023

+ Denotes location of well on United States Topographic Maps, scale 1 to 62,500, latitude and longitude lines being represented by border lines as shown.

- Denotes one inch spaces on border line of original tracing.