



SURVEYOR/ENGINEER: 1-304-833-3483
2281 DAVISSON RUN ROAD, SUITE 103
CLARKSBURG, WV 26301

SURFACE HOLE LOCATION (SHL):
GEOGRAPHIC (NAD83):
LATITUDE: 39.023927
LONGITUDE: -80.901457
UTM (NAD83, ZONE 17, FEET):
NORTHING: 14,171,350.974
EASTING: 1,668,402.641
UTM (NAD83, ZONE 17, METERS):
NORTHING: 4,319,436.416
EASTING: 508,530.142

11-06-0013-0026-0000
GORDON FAMILY TRUST
DBV 464, PAGE 676

11-06-0013-0028-0006
LARRY A & BETTY L KEMPER
DBV 560, PAGE 159

4702100817W

11-06-0013-0030-0000
TONY R FRYE et al
FORM / A442

11-06-0018-0001-0000
GORDON FAMILY TRUST
DBV 464, PAGE 676

11-02-0007-0003-0000
JAMES R & ALISON WITTE
DBV 387, PAGE 429
179.250 +/- ACRES

11-06-0018-0004-0000
JAMES R & ALISON WITTE
DBV 387, PAGE 429

GRID NORTH
W.V. SOUTH, NAD83 DATUM, US FT

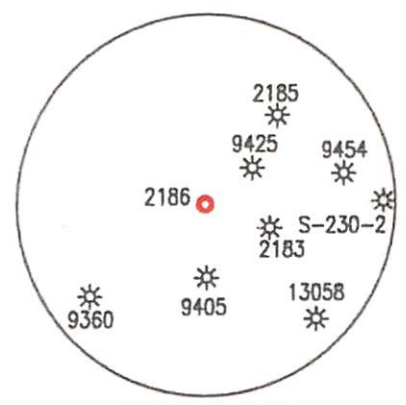
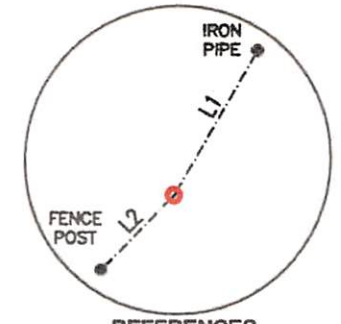
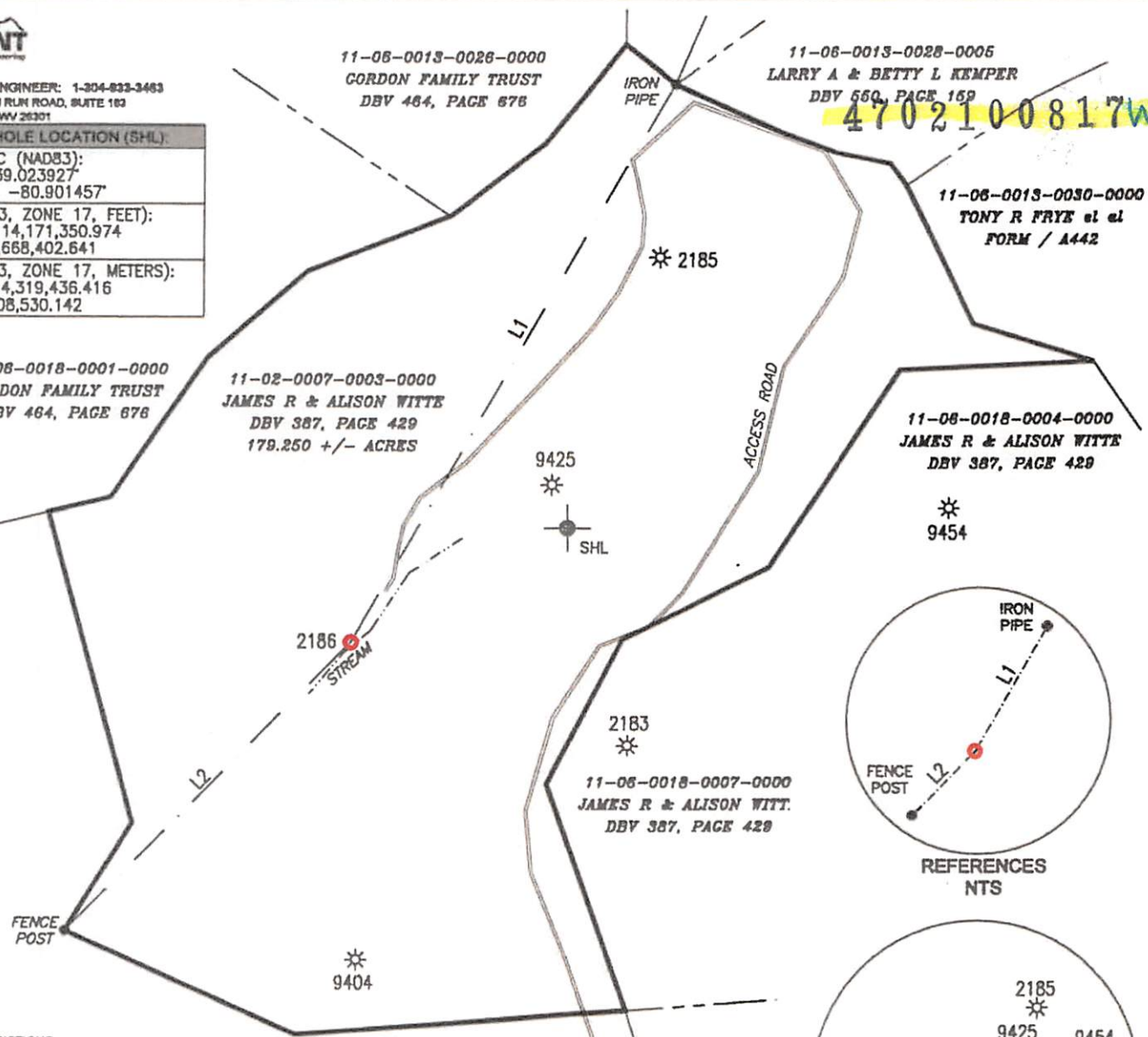

WELL RESTRICTIONS

1. THERE ARE DWELLINGS > 2500 SQ FT. WITHIN 825 FEET OF CENTER OF PAD.
2. THERE ARE AGRICULTURE BUILDINGS > 2500 SQ FT. WITHIN 825 FEET OF CENTER OF PAD.
3. THERE ARE WATER WELLS OR DEVELOPED SPRINGS ARE WITHIN 250 FEET OF PROPOSED WELL.
4. NO PERENNIAL STREAMS, LAKES, PONDS, OR RESERVOIRS WITHIN 100 FEET OF THE LIMITS OF DISTURBANCE.
5. NO NATURALLY PRODUCING TROUT STREAM WITHIN 300 FEET OF LIMITS OF DISTURBANCE.
6. NO GROUND INTAKE OR PUBLIC WATER SUPPLY WITHIN 1000 FEET OF WELL PAD, LIMITS OF DISTURBANCE, E & S CONTROLS OR PUBLIC WATER SUPPLY.

11-02-0007-0001-0000
NORMA J BEGLEY
DBV 416, PAGE 220

LINE	BEARING	DISTANCE
L1	S 29°56'39" W	2347.48'
L2	N 44°42'48" E	1477.91'

NOTES ON SURVEY

1. TIES TO WELLS AND CORNERS ARE BASED ON STATE PLANE WV NORTH ZONE MAD '83.
2. WELL LAT./LONG ESTABLISHED BY DIRECT GPS MAD '83.
3. BOUNDARIES SHOWN ARE TAKEN FROM TAX MAPS, DEEDS, AND FIELD SURVEY. THIS DRAWING IS NOT REPRESENTATIVE OF A FULL BOUNDARY SURVEY.
4. SURFACE OWNER INFORMATION TAKEN FROM THE ASSESSOR AND COUNTY CLERK RECORDS OF HARRISON COUNTY IN OCTOBER OF 2021.
5. WELLS SHOWN ARE TAKEN FROM RECORDS OF WVDEP.

I, THE UNDERSIGNED, HEREBY CERTIFY THAT THIS PLAN IS CORRECT TO THE BEST OF MY KNOWLEDGE AND BELIEF AND SHOWS ALL THE INFORMATION REQUIRED BY LAW AND REGULATIONS ISSUED AND PRESCRIBED BY THE DEPARTMENT OF ENVIRONMENTAL PROTECTION.

P.S. 983 *[Signature]*

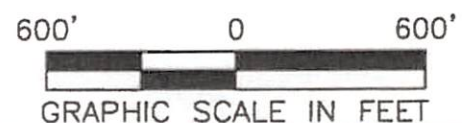

Eastern Gas Transmission and Storage, Inc.

	(+) DENOTES LOCATION OF WELL ON UNITED STATES TOPOGRAPHIC MAPS	MINIMUM DEGREE OF ACCURACY: 1/200	OPERATOR'S WELL #: 2186
	WVDEP OFFICE OF OIL & GAS 601 57TH STREET CHARLESTON, WV 25034	PROVEN SURVEY SOURCE OF ELEVATION: GRADE GPS (NAVD 88, US FT)	API WELL #:

WELL TYPE: OIL <input type="checkbox"/> WASTE DISPOSAL <input type="checkbox"/> PRODUCTION <input type="checkbox"/> DEEP <input type="checkbox"/> GAS <input checked="" type="checkbox"/> LIQUID INJECTION <input type="checkbox"/> STORAGE <input checked="" type="checkbox"/> SHALLOW <input type="checkbox"/>	WATERSHED: LITTLE KANAWHA	ELEVATION: 912'
DISTRICT: DEKALB	COUNTY: GILMER	QUADRANGLE: BURNT HOUSE
SURFACE OWNER: JAMES R & ALISON WITTE	ACREAGE: 179.25 +/-	
OIL & GAS ROYALTY OWNER: E.H. & E.M. VALENTINE	ACREAGE:	
DRILL <input type="checkbox"/> DRILL DEEPER <input type="checkbox"/> REDRILL <input type="checkbox"/> FRACTURE OR STIMULATE <input type="checkbox"/> PLUG OFF OLD FORMATION <input type="checkbox"/> PERFORATE NEW FORMATION <input type="checkbox"/> CONVERT <input type="checkbox"/> PLUG & ABANDON <input type="checkbox"/> CLEAN OUT & REPLUG <input type="checkbox"/> OTHER CHANGE <input checked="" type="checkbox"/> (SPECIFY) RECASE	TARGET FORMATION: BEREA	ESTIMATED DEPTH: 2190' 06/17/2022

WELL OPERATOR: Eastern Gas Transmission and Storage, Inc.	DESIGNATED AGENT: John M. Love
ADDRESS: 925 White Oaks Blvd.	ADDRESS: 925 White Oaks Blvd.
CITY: Bridgeport STATE: WV ZIP CODE: 26330	CITY: Bridgeport STATE: WV ZIP CODE: 26330

LEGEND: ● PROPOSED SURFACE HOLE / BOTTOM HOLE * EXISTING / PRODUCING WELLHEAD LPL LANDING POINT LOCATION ⊕ EXISTING WATER WELL ⊙ EXISTING SPRING	— SURVEYED BOUNDARY — DRILLING UNIT — LEASE BOUNDARY — PROPOSED PATH	REVISIONS: DATE: 3/15/2022 FILE NO: DRAWN BY: TMF SCALE: 1" = 600' DRAWING NO: ACE-2828 WELL LOCATION PLAT
--	---	---

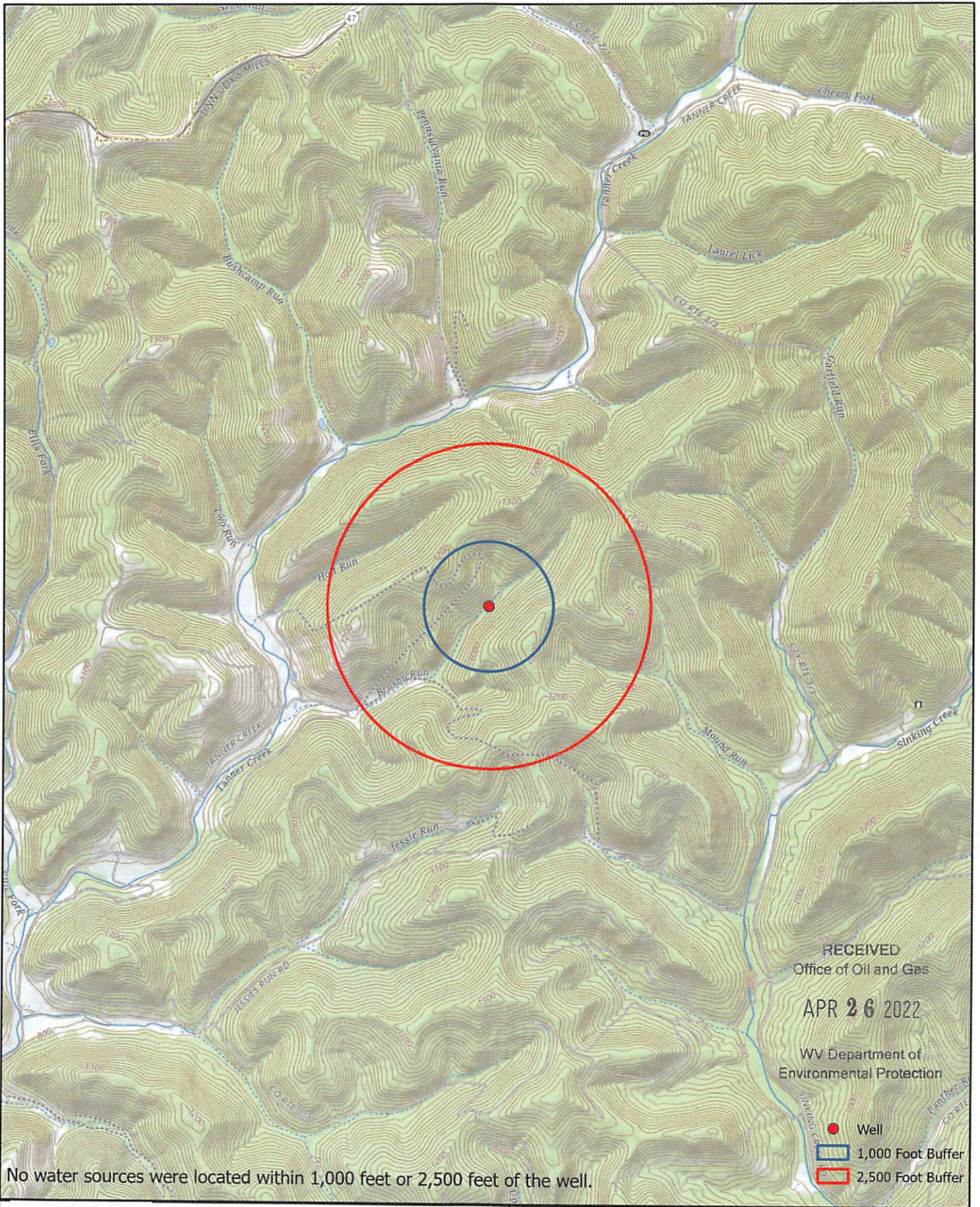

No water sources were located within 1,000 feet or 2,500 feet of the well.



EXHIBIT B
BHE REWORK - WELL 2186
WATER PURVEYOR MAP
GILMER COUNTY, WV

DATE: 03/31/2022	DRAWN BY: MVW
PROJECT #: 2828	APPROVED BY: AW
2361 DAVISSON RUN ROAD CLARKSBURG, WV 26301 WWW.ASCENTCONSULTINGENGINEERS.COM	



SCALE: 1:24,000



06/17/2022