



west virginia department of environmental protection

Office of Oil and Gas
601 57th Street SE
Charleston, WV 25304
(304) 926-0450
(304) 926-0452 fax

Earl Ray Tomblin, Governor
Randy C. Huffman, Cabinet Secretary
www.dep.wv.gov

August 13, 2014

WELL WORK PLUGGING PERMIT

Plugging

This permit, API Well Number: 47-2100684, issued to EQT PRODUCTION COMPANY, is evidence of permission granted to perform the specified well work at the location described on the attached pages and located on the attached plat, subject to the provisions of Chapter 22 of the West Virginia Code of 1931, as amended, and all rules and regulations promulgated thereunder, and to all conditions and provisions outlined in the pages attached hereto. Notification shall be given by the operator to the Oil and Gas Inspector at least 24 hours prior to the construction of roads, locations, and/or pits for any permitted work. In addition, the well operator shall notify the same inspector 24 hours before any actual well work is commenced and prior to running and cementing casing. Spills or emergency discharges must be promptly reported by the operator to 1-800-642-3074 and to the Oil and Gas inspector.

Upon completion of the plugging well work, the above named operator will reclaim the site according to the provisions of WV Code 22-6-30. The above named operator will also file, as required in WV Code 22-6-23, an affidavit on form WR-38 by two experienced persons in the operator's employment and the Oil and Gas inspector that the work authorized under this permit was performed and a description given. Failure to abide by all statutory and regulatory provisions governing all duties and operations here under may result in suspensions or revocation of this permit and in addition may result in civil and/or criminal penalties being imposed upon the operator.

This permit will expire in two (2) years from date of issue. If there are any questions, please free to contact me at (304) 926-0499 ext. 1654.

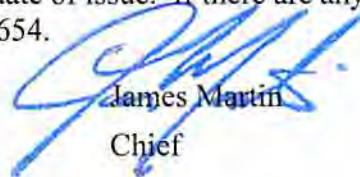

James Martin
Chief

Operator's Well No: 656346 (WHITING #1616)
Farm Name: DOBBINS, DEBORAH J.
API Well Number: 47-2100684
Permit Type: Plugging
Date Issued: 08/13/2014

Promoting a healthy environment.

08/15/2014

PERMIT CONDITIONS

West Virginia Code § 22-6-11 allows the Office of Oil and Gas to place specific conditions upon this permit. Permit conditions have the same effect as law. Failure to adhere to the specified permit conditions may result in enforcement action.

CONDITIONS

1. All pits must be lined with a minimum of 20 mil thickness synthetic liner.
2. In the event of an accident or explosion causing loss of life or serious personal injury in or about the well or while working on the well, the well operator or its contractor shall give notice, stating the particulars of the accident or explosion, to the oil and gas inspector and the Chief within twenty-four (24) hours.
3. Well work activities shall not constitute a hazard to the safety of persons.

Form WW-4 (B)
Permit Copy
(Rev 2/01)

Date: 5-21-14
Operator's Well
Well No. 656346 Whiting #1616
API Well No.: 47 021 - 00684

CK 17819
100⁰⁰

STATE OF WEST VIRGINIA
DIVISION OF ENVIRONMENTAL PROTECTION
OFFICE OF OIL AND GAS

APPLICATION FOR A PERMIT TO PLUG AND ABANDON

4) Well Type: Oil Gas Liquid Injection Waste Disposal:
If Gas, Production X Or Underground storage Deep Shallow

5) Elevation: 745' Watershed: Spruce Creek of Little Kanawha River
Location: Dekalb County: Gilmer Quadrangle: Tanner 7.5'
District:

6) Well Operator EQT Production Company 7) Designated Agent: Rex C. Ray
Address: 120 Professional Place Address: 120 Professional Place
Bridgeport, WV 26330 Bridgeport, WV 26330

8) Oil & Gas Bryan Harris 9) Plugging Contractor:
Name: P.O. Box 157 Name: HydroCarbon Well Service
Address: Volga, WV 26238 Address: PO BOX 995
Buckhannon, WV 26201

10) Work Order: The work order for the manner of plugging this well is as follows:
See Attachment for details and procedures.

OFFICE USE ONLY

Notification must be given to the district oil and gas inspector 24 hours before permitted work can commence.

Work order approved by inspector

Bryan O. Harris

Date 6-12-14

OK
cy 11/14

PLUGGING PROGNOSIS - Weston

Whiting, L.R. # 1616 (656346)

Gilmer, County, WV
API # 47-021-00684
DeKalb District

BY: Craig Duckworth
DATE: 2/10/14

CURRENT STATUS:

- 10" csg @ 127'
- 8 1/4" csg @ 822'
- 6 5/8" csg @ 1505' (pulled)
- 3" csg @ 1200' (Packer @ 1153')

TD @ 1662'

Fresh Water @ 110', 460' Salt Water @ 860'
 1st Salt Sand @ 925' Coal @ none reported
 Gas shows @ 824' slate, 1160'- 1170' 2nd Salt Sand
 Oil Shows @ none reported
 Stimulation: 1160'- 1170' 40qts
 Elevation @ 737'

GEL HOLE FROM TD TO 1150'

1. Notify State Inspector, Bryan Harris 304-553-6087, 24 hrs. Prior to commencing operations.
2. Attempt to pull 3" & packer (1153'). If unable to pull 3", cut at top of packer @ 1153' and pull 3"
3. TIH w/ tbg @ 1153'; Set 100' C1A Cement Plug @ 1153 to 1053' (gas show @ 1160'-1170')
4. Set a 100' C1A Cement Plug 50' In/Out of cut. Perf all FW, Coal, Oil and Gas shows below 3" cut. Do not omit any plugs
5. TOOH w/ tbg @ 1053'; gel hole @ 1053' to 925'.
6. TOOH w/ tbg @ 925'; Set 153' C1A Cement Plug @ 925' to 772'(Salt Sand @ 925' & 8 1/4" @ 822')
7. Set a 100' C1A Cement Plug 50' In/Out of cut. Perf all FW, Coal, Oil and Gas shows below 8 1/4" cut. Do not omit any plugs
8. TOOH w/ tbg @ 772'; gel hole @ 772' to 460'
9. TOOH w/ tbg @ 460'; Set 100' C1A Cement Plug @ 460' to 360'(Fresh water @ 460')
10. TOOH w/ tbg @ 360'; gel hole @ 360' to 200'
11. TOOH w/ tbg @ 200'; Set 200' C1A Cement Plug @ 200' to 0 (Fresh water @ 110' & 10" @ 127')
12. Top off as needed
13. Set Monument to WV-DEP Specifications
14. Reclaim Location & Road to WV-DEP Specifications

RECEIVED
Office of Oil and Gas

MAY 22 2014

WV Department of
Environment **08/15/2014**

WEST VIRGINIA DEPARTMENT OF MINES
OIL & GAS DIVISION
W E L L R E C O R D

Permit No. G11 606
Glenville N.W. Quad
Company
Address
Farm
Location
Well No.
District
Surface
Mineral
Commenced
Completed
Date shot
Volume
Rock Pressure
Fresh Water
Salt Water.

Carnegie Natural Gas Company
1015 Frick Bldg., Pittsburgh, Pa.
Leo R. Whiting Acres 50
Cedar Creek
1-1616 Elev. 737'
DeKalb Gilmer County
Leo R. Whiting, Glenville, W.Va.
See reverse side
Feb. 23, 1945
March 29, 1945
4-13-45 Depth 1160 to 1170 with 40 qts.
18,000 C.F.
225 lbs. 72 hrs.
110'; 460'
860'

Gas Well
CASING & TIEING
13 25 25
10 127 127
0 1/2 822 822
6 5/8 1505 None
3 1200 1200

Anchor Packer
Size 3" x 6 1/4"
Depth 1158
Perf. top 1158
" bot 1162

Clay	Y	S	0	16
Stone	Bl	H	16	20
Gravel		S	20	30
Sand	Wh	H	30	60
Red Rock		S	60	70
Slate	Lt	S	70	80
Red Rock		S	80	100
Slate	Lt	S	100	150
Red Rock		S	150	185
Slate	Lt	S	185	215
Red Rock		S	215	240
Slate	Lt	S	240	310
Red Rock		S	310	340
Slate	Lt	S	340	425
Sand	Lt	H	425	450
Slate	Dk	S	450	475
Sand	Lt	H	475	505
Slate	Lt	H	505	565
Sand -L. Dunk	Lt	H	565	620
Slate	Dk	S	620	735
Sand-3. Dunk	Lt	H	735	760
Slate	Lt	S	760	780
Sand-Gas	Lt	H	780	840
Slate	Dk	S	840	925 Gas 824-25
Sand-1st Salt	Gr	H	925	970
Slate	Dk	S	970	1150
Sand-2nd	Dk	H	1150	1171 Gas 1160-70
Slate	Dk	S	1171	1175
Sand-3rd Salt	Sd Dk	H	1175	1182
Slate	Dk	S	1182	1330
Sand-Maxton	Lt	H	1330	1380
Slate	Lt	S	1380	1395
Red Rock		S	1395	1398
Slate	Lt	S	1398	1410
Red Rock		S	1410	1425
Slate	Lt	S	1425	1437
Limo-Little	Dk	H	1437	1462
Slate	Lt	S	1462	1480
Limo-Dig	Gr	H	1480	1540
Sand- D. Injun	Gr	H	1540	1635
Slate	Lt	S	1635	
TOTAL DEPTH				1662

OWNERS OF MINERAL RIGHTS

Hattie Whiting
Clvde D. Whiting
Hallie J. Craddock
Jessie Rutherford
Daisy Danley
H. F. Withers
Everett Withers

By: Leo R. Whiting, Agent, Glenville, W.Va.

RECEIVED
Office of Oil and Gas
MAY 22 2014
WV Department of
Environmental Protection
8/15/2014

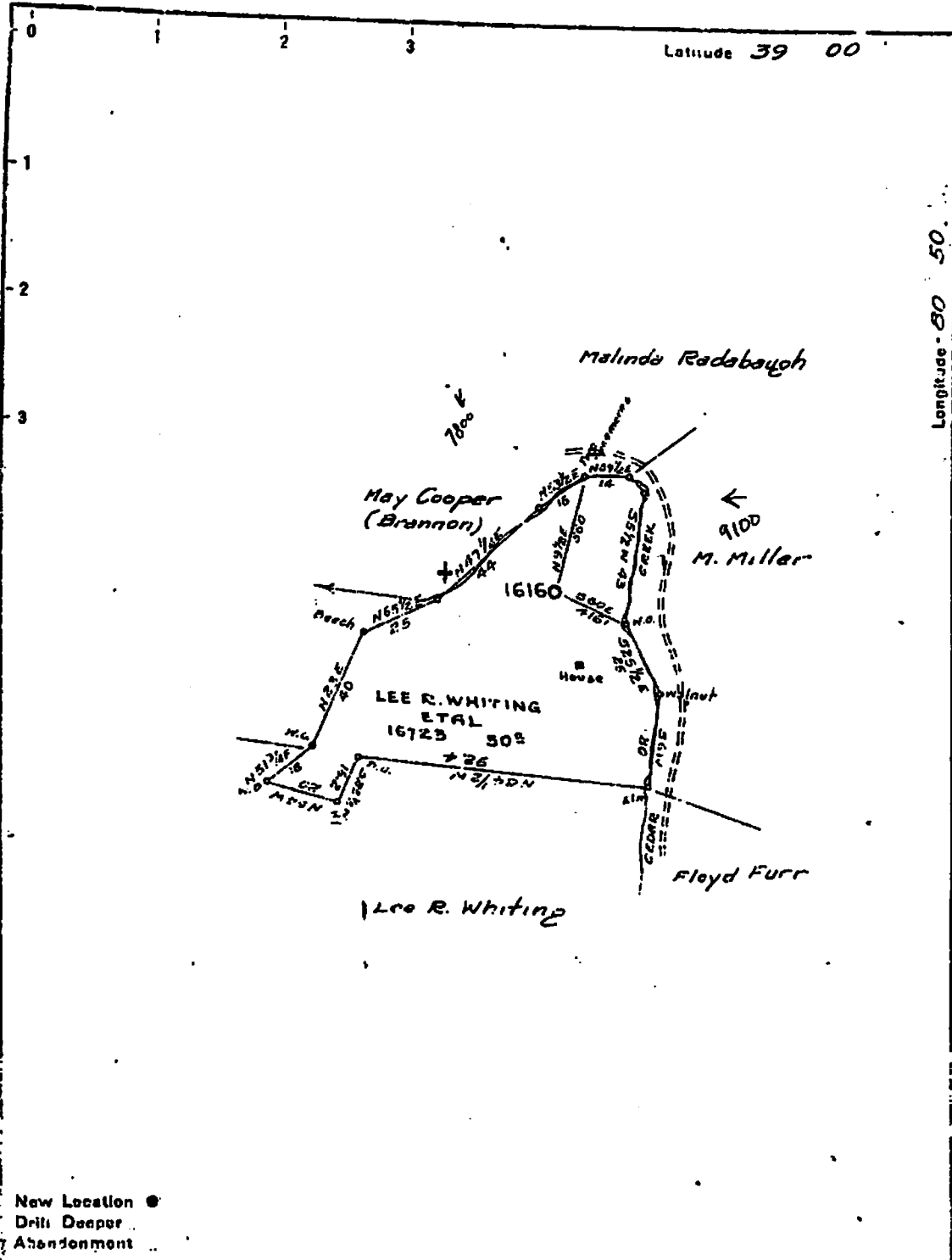

New Location ●
 Drill Deeper ..
 Abandonment ..

Company CARNEGIE NATURAL GAS
 Address PITTSBURGH, PA.
 Farm LEE R. WHITING
 Tract _____ Acres 50 Lease No. & 16725-20
 Well (Farm) No. 1 Serial No. 1616
 Elevation (Spirit Level) 737
 Quadrangle GLENVILLE NW
 County GILMER District DE KALE
 Engineer D. T. BRITTON
 Engineer's Registration No. _____
 File No. _____ Drawing No. _____
 Date 12-4-44 Scale 1" = 40 rods

STATE OF WEST VIRGINIA
 DEPARTMENT OF MINES
 OIL AND GAS DIVISION
 CHARLESTON

WELL LOCATION MAP
 FILE NO. G-11-684 ✓

+ Denotes location of well on United States Topographic Maps, scale 1 to 62,500. Latitude and longitude lines being represented by border lines as shown.

- Denotes one inch spaces on border lines of original tracing

19668

1) Date: 7-8-14
 2) Operator's Well Number 656346 Whiting #1616
 3) API Well No.: 47 021 - 00684
State County Permit

**STATE OF WEST VIRGINIA - BUREAU OF ENVIRONMENT
 DIVISION OF ENVIRONMENTAL PROTECTION, OFFICE OF OIL & GAS
 NOTICE AND APPLICATION TO PLUG AND ABANDON WELL**

4) Surface Owner(s) to be served:	5) (a) Coal Operator:
(a) Name <u>Thelma V. Brady (life estate)</u>	Name <u>None</u>
Address <u>C/O Debora J. Dobbins</u>	Address _____
<u>1634 Lower Cedar Creek Rd.</u>	_____
<u>Glenville, WV 26351</u>	_____
(b) Name <u>Shane & Kristy Timmons</u>	(b) Coal Owner(s) with Declaration
Address <u>5 Merganser Ct.</u>	Name <u>Larry S Hall</u>
<u>Middletown, DE 19709</u>	<u>1919 Elm St</u>
<i>} LOCATION ACCESS ROAD SURFACE OWNERS</i>	Address <u>Norwood, OH 45212-2527</u>
_____	_____
(c) Name _____	Name _____
Address _____	Address _____
_____	_____
6) Inspector <u>Bryan Harris</u>	(c) Coal Lessee with Declaration
Address <u>P.O. Box 157</u>	Name <u>None</u>
<u>Volga, WV 26238</u>	Address _____
Telephone <u>304.553.6087</u>	_____
_____	_____

TO THE PERSONS NAMED ABOVE: You should have received this Form and the following documents:

- (1) The application to Plug and Abandon a Well on Form WW-4B, which sets out the parties involved in the work and describes the well its and the plugging work order; and
 - (2) The plat (surveyor's map) showing the well location on Form WW-6.
- The reason you received these documents is that you have rights regarding the application which are summarized in the instructions on the reverses side. However, you are not required to take any action at all.

Take notice that under Chapter 22-6 of the West Virginia Code, the undersigned well operator proposes to file or has filed this Notice and Application and accompanying documents for a permit to plug and abandon a well with the Chief of the Office of Oil and Gas, West Virginia Division of Environmental Protection, with respect to the well at the location described on the attached Application and depicted on the attached Form WW-6. Copies of this Notice, the Application, and the plat have been mailed by registered or certified mail or delivered by hand to the person(s) named above (or by publication in certain circumstances) on or before the day of mailing or delivery to the Chief.

OFFICIAL SEAL
 STATE OF WEST VIRGINIA
NOTARY PUBLIC
 Nicholas L. Bumgarner
 Rt. 1, Box 4
 Liberty, WV 25124
 My Commission Expires July 27, 2018
 Telephone: _____

Well Operator: EQT Production Company
Victoria J. Roark
Permitting Supervisor
PO Box 280
Bridgeport, WV 26330
(304) 848-0076

Subscribed and sworn before me this 7 day of July
 My Commission Expires: 7/27/2018
 Notary Public

RECEIVED
 2014
 and Gas
 JUL 08 2014

The Office of Oil & Gas processes your personal information, such as name, address and phone number, as part of our regulatory duties. Your personal information may be disclosed to other State agencies or third parties in the normal course of business or as needed to comply with statutory or regulatory requirements, including Freedom of Information Act requests. Our office will appropriately secure your personal information. If you have any questions about our use of your personal information, please contact DEP's Chief Privacy Officer at depprivacy@dmr.wv.gov.

WW2-A

Additional Coal Owners

Michael S Hays ✓
2487 St Augustine Blvd
Haines City FL 33844-2420

David Hays ✓
4 Flamingo Blvd
Winter Haven FL 33880-1504

Robert Hays ✓
32 Alpine Dr S
Winter Haven FL 33881

Bridgett Jane Chapman ✓
85 Meadow Lane
Glenville, WV 26351-7767

Faustine Jo Craddock ✓
11727 Goodwood Blvd
Baton Rouge LA 70815-6228

Mary D Withers ✓
2108 Hermitage Ave
Silver Spring MD 20902-2868

Sonya Post ✓
1107 Fordland Dr
Halifax VA 24558-2695

Margaret W Owen ✓
4311 Rosedale Ave
Bethesda MD 20814-4750

Roberta Sue Jenkins ✓
14944 Jack Run Rd
Rockbridge OH 43149-9717

Kathleen Eberle ✓
#47 5625 Silverdale Dr NW
Calgary, T384MS

Bantz J Craddock ✓
5682 Clouds Mills Dr
Alexandria VA 22310-1157

Jennifer Craddock ✓
2111 Peach St
Morgantown WV 26505-2921

Michael Alcorn Agt ✓
505 Suri Dr
Williamsburg, VA 23185-4376

Sharon G Pottorf ✓
7020 Bramble Ave
Cincinnati OH 45227-3210

Dee A Hall ✓
118 Williams St
Elyria OH 44035-6128

Anne Boswell ✓
8329 Crete Lane
Blacklick Oh 43004-8307

Heidi Lynn Bailey ✓
653 Hillard Rd Apt 1
Elyria OH 44035-3721

Rhea Kaye Miller ✓
33467 Cherry St
Avon, OH 44011-2035

Madalyn J Gilles ✓
33467 Cherry St
Avon, OH 44011-2035

Karla Jo Baxter ✓
3207 Scenic Bluff Dr
Columbus, OH 43231-6726

Sally Diehl Smith ✓
Rd 1 Box 279
Williamson WV 25661-9749

Jeffery I Hall ✓
129 Idlewood Circle
Spartanburg, SC 29307-2840

Cathy L Carson ✓
852 Garrett Parkway
Newark, OH 43055-1663

Marjorie C Rose ✓
580 Ford St
Harrisville, WV 26362-1429

Floy Smith ✓
1355 East Ave
Elyria OH 44035-8169

RECEIVED
Office of Oil and Gas

MAY 22 2014

WV Department of
Environmental Protection 08/15/2014

WW-9
Revised 2/03

Page _____ of _____
2) Operator's Well Number
656346 Whiting #1616
3) API Well No.: 47 021 - 00684

STATE OF WEST VIRGINIA
DEPARTMENT OF ENVIRONMENTAL PROTECTION, OFFICE OF OIL & GAS
CONSTRUCTION AND RECLAMATION PLAN AND SITE REGISTRATION APPLICATION FORM
GENERAL PERMIT FOR OIL AND GAS PIT WASTE DISCHARGE

Operator Name: EQT PRODUCTION COMPANY OP ID: _____
Watershed: Spruce Creek of Little Kanawha River Quadrangle: Tanner 7.5'
Elevation: 745' County: Gilmer District: Dekalb

Description of anticipated Pit Waste: Formation Fluids

Do you anticipate using more than 5,000 bbls of water to complete the proposed well work? Yes ___ No X
Will synthetic liner be used in the pit? Yes Is so, what ml.? 10ml 20ml

Proposed Disposal Method for Treated Pit Wastes:

- Land Application
- Underground Injection - UIC Permit Number _____
- Reuse (at API Number) _____
- Offsite Disposal Permit #. _____
- Other: Explain _____

Drilling medium anticipated for this well? Air, freshwater, oil based, etc. _____
If oil based, what type? Synthetic, petroleum, etc. _____

Additives to be used? _____

Will closed loop system be used? _____

Drill Cuttings disposal method? Leave in pit, landfill, remove offsite, etc. _____
If left in pit and plan to solidify what medium will be used? Cement, Lime, sawdust _____
Landfill or offsite name/permit number? _____

I certify that I understand and agree to the terms and conditions of the GENERAL WATER POLLUTION PERMIT issued on August 1, 2005, by the Office of Oil and Gas of the West Virginia Division of Environmental Protection. I understand that the provisions of the permit are enforceable by law. Violations of any terms or condition of the general permit and/or other applicable law or regulation can lead to enforcement action.
I certify under penalty of law that I have personally examined and am familiar with the information submitted on this application form and all attachments thereto and that, based on my inquiry of those individuals immediately responsible for obtaining the information, I believe that the information is true, accurate and complete. I am aware that there are significant penalties for submitting false information, including the possibility of fine or imprisonment.

Company Official Signature *Victoria Roark*

Company Official (Typed or Printed) Victoria Roark

Company Official Title Permitting Supervisor-WV

Subscribed and sworn before me this 21 day of May, 2014

Pamela Sykes Notary Public
My Commission Expires 8-24-22

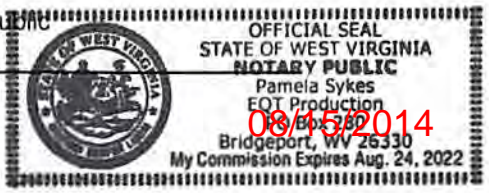

OPERATOR'S WELL NO.:
656346 Whiting #1616

LEGEND

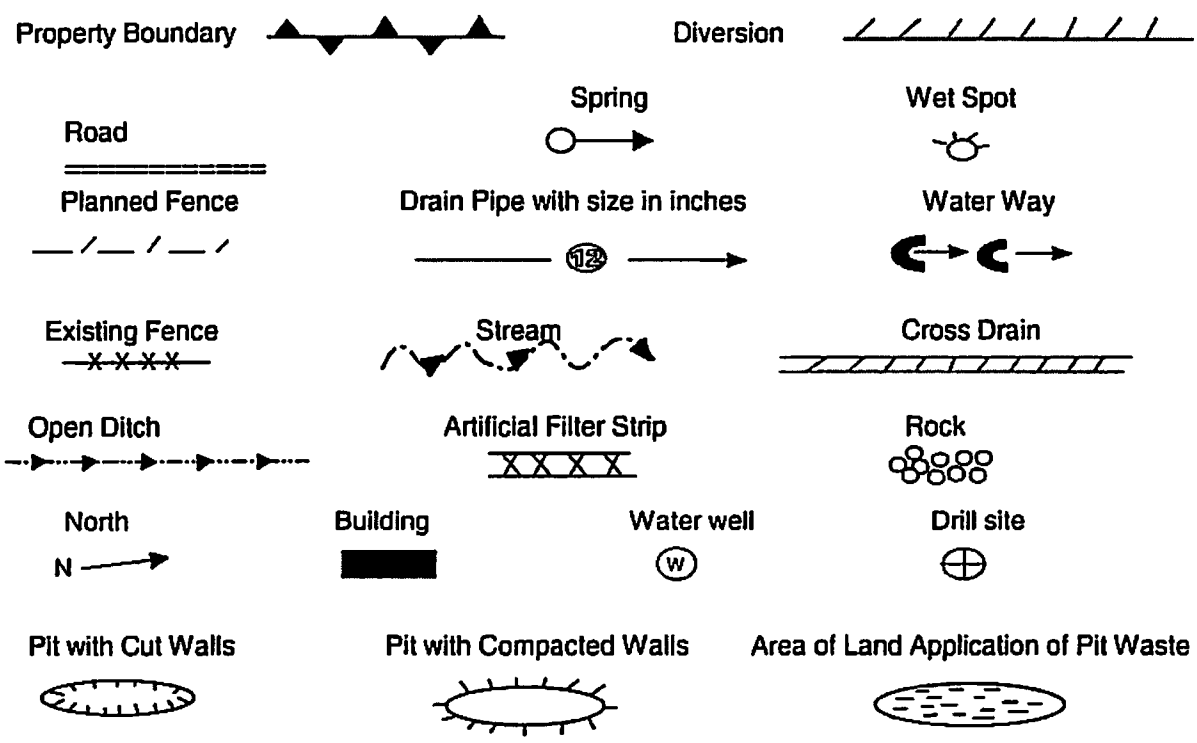

Proposed Revegetation Treatment: Acres Disturbed: 1± Prevegetation pH 5.8
 Lime 3 Tons/acre or to correct to pH 6.5
 Fertilizer (10-20-20) or equivalent 1/3 ton lbs/acre (500 lbs minimum)
 Mulch 2 Tons/acre or hydroseed.

SEED MIXTURES

Area I		Area II	
Seed Type	lbs/acre	Seed Type	lbs/acre
KY-31	40	Orchard Grass	15
Alsike Clover	5	Alsike Clover	5
Annual Rye	15		

ATTACH:
 Drawing(s) of road, locallon, pit and proposed area for land application.
 Photocopies section of involved 7.5' topographic sheet. .
 Plan approved by: Bryson O. Hester
 Comments: _____
 Title: Drill + Gas Inspector Date: 6-12-14
 Field Reviewed? Yes No

Topo Quad: Tanner 7.5'

Scale: 1" = 2000'

County: Gilmer

Date: April 16, 2014

District: Dekalb

Project No: 25-19-00-07

47-021-00684 WV 656346 (Whiting #1616)

Topo

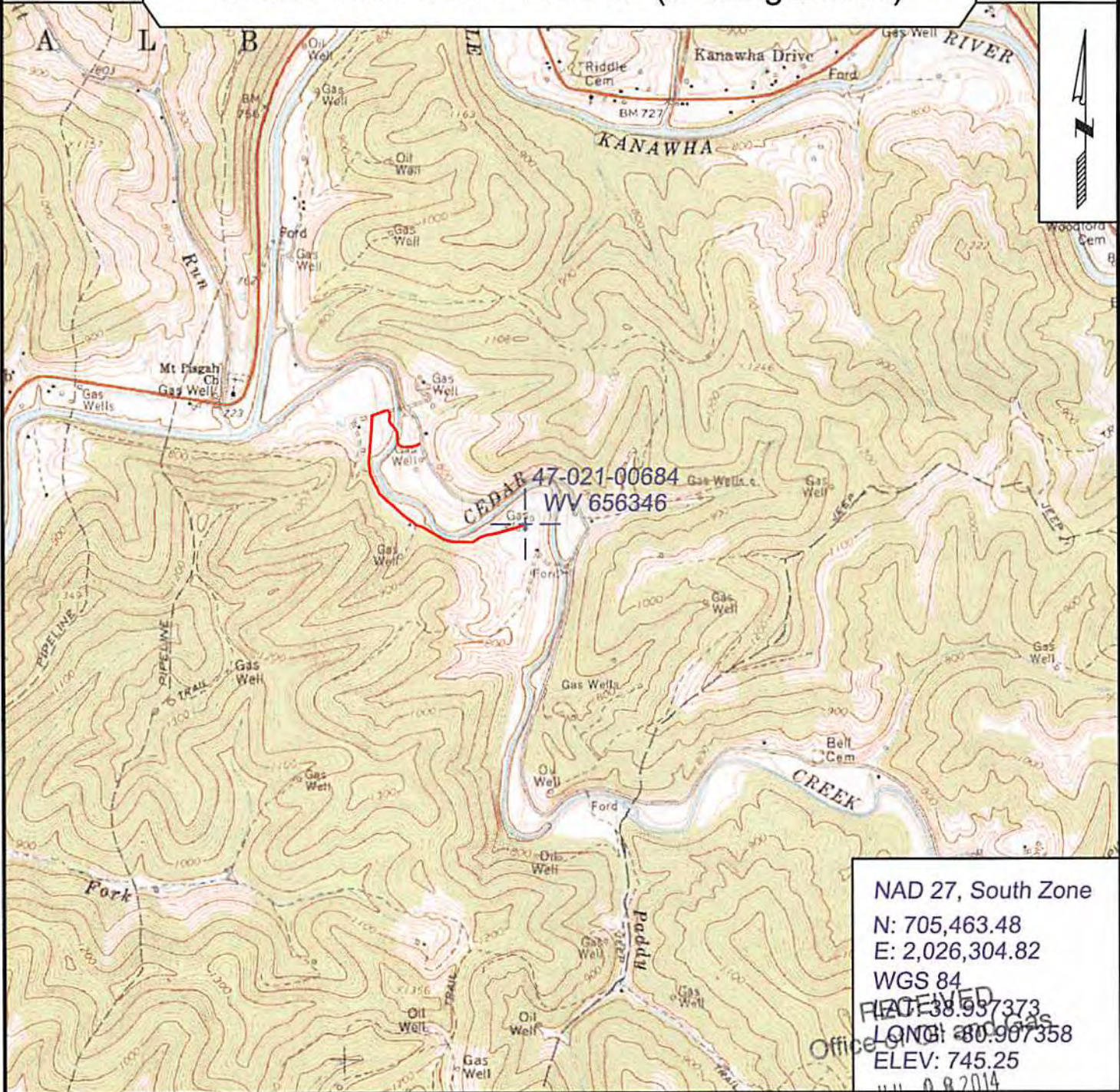

47-021-00684
WV 656346

NAD 27, South Zone
 N: 705,463.48
 E: 2,026,304.82
 WGS 84
 NAD 27
 LONG: 80.987358
 ELEV: 745.25
 JUL 08 2014

PREPARED FOR:

EQT Production Company
 Environmental Protection
 Bridgeport, WV 26330

SURVEYING AND MAPPING SERVICES PERFORMED BY:

ALLEGHENY SURVEYS, INC.

1-800-482-8606
 237 Birch River Road
 Birch River, WV 26610
 PH: (304) 649-8606
 FAX: (304) 649-8608



WW-7
8-30-06



West Virginia Department of Environmental Protection
Office of Oil and Gas
WELL LOCATION FORM: GPS

API: 47-021-00684 WELL NO.: WV 656346 (Whiting #1616)

FARM NAME: Lee R. Whiting

RESPONSIBLE PARTY NAME: EQT Production Company

COUNTY: Gilmer DISTRICT: Dekalb

QUADRANGLE: Tanner 7.5'

SURFACE OWNER: Deborah J. Dobbins (Thelma V. Brady-Life Estate)

ROYALTY OWNER: Lee R. Whiting, et. al.

UTM GPS NORTHING: 4309831

UTM GPS EASTING: 508029 GPS ELEVATION: 227 m (745 ft)

The Responsible Party named above has chosen to submit GPS coordinates in lieu of preparing a new well location plat for a plugging permit or assigned API number on the above well. The Office of Oil and Gas will not accept GPS coordinates that do not meet the following requirements:

- Datum: NAD 1983, Zone: 17 North, Coordinate Units: meters, Altitude height above mean sea level (MSL) – meters.
- Accuracy to Datum – 3.05 meters
- Data Collection Method:
Survey grade GPS : Post Processed Differential
Real-Time Differential
Mapping Grade GPS X: Post Processed Differential X
Real-Time Differential

RECEIVED

Office of Oil and Gas

MAY 27 2014

WV Department of
Environmental Protection

4. Letter size copy of the topography map showing the well location.

I the undersigned, hereby certify this data is correct to the best of my knowledge and belief and shows all the information required by law and the regulations issued and prescribed by the Office of Oil and Gas.

Signature

PS #2180
Title

4/25/14
Date



POTENTIAL WATER SAMPLE DATA SHEET

CLIENT: EQT PRODUCTION COMPANY
 LEASE NAME AND WELL No. Whiting #1616 WV 656346 (47-021-00684)

The initial mapping review of the area surrounding the proposed well site revealed the below listed surface owner(s) that were potentially utilizing groundwater (potable) for Human Consumption or other purposes within 1000' of the existing well site. The following landowners will be notified of the opportunity to request a water sample.

*Please note that the following information is subject to change upon field inspection.

POTENTIAL SAMPLE LOCATIONS

Site: 1 Spacing: 388' +/- Owner: Deborah J. Dobbins, Thelma V. Brady – Life Estate
 Address: 1634 Lower Cedar Creek Road, Glenville, WV 26351 Phone No. 304.462.8929
 Comments: *Field Located 5/27/14*

Site: 2 Spacing: 762' +/- Owner: Ann Bee Zettia, Thelma V. Brady – Life Estate
 Address: 1634 Lower Cedar Creek Road, Glenville, WV 26351 Phone No. 304.462.8929
 Comments: *Field Located 5/27/14*

Site: 3 Spacing: 867' +/- Owner: Ann Bee Zettia, Thelma V. Brady – Life estate
 Address: 1634 Lower Cedar Creek Road, Glenville, WV 26351 Phone No. 304.462.8929
 Comments: *Field Located 5/27/14*

BIRCH RIVER OFFICE
 237 Birch River Road
 Birch River, WV 26610
 phone: 304-649-8606
 fax: 304-649-8608

BRIDGEPORT OFFICE
 172 Thompson Drive
 Bridgeport, WV 26330
 phone: 304-848-5035
 fax: 304-848-5037

CALDWELL OFFICE
 212 Cumberland Street
 Caldwell, OH 43724
 phone: 740-305-5007
 fax: 740-305-5126

RECEIVED
 Office of Oil and Gas

JUL 10 2014
 ALUM CREEK OFFICE
 P.O. Box 108 • 1413 Childress Road
 Alum Creek, WV 25003
 phone: 304-756-2949
 fax: 304-756-2949
 WV Department of
 Environmental Protection

Topo Quad: Tanner 7.5'

Scale: 1" = 2000'

County: Gilmer

Date: April 16, 2014

District: Dekalb

Project No: 25-19-00-07

Water

47-021-00684 WV 656346 (Whiting #1616)

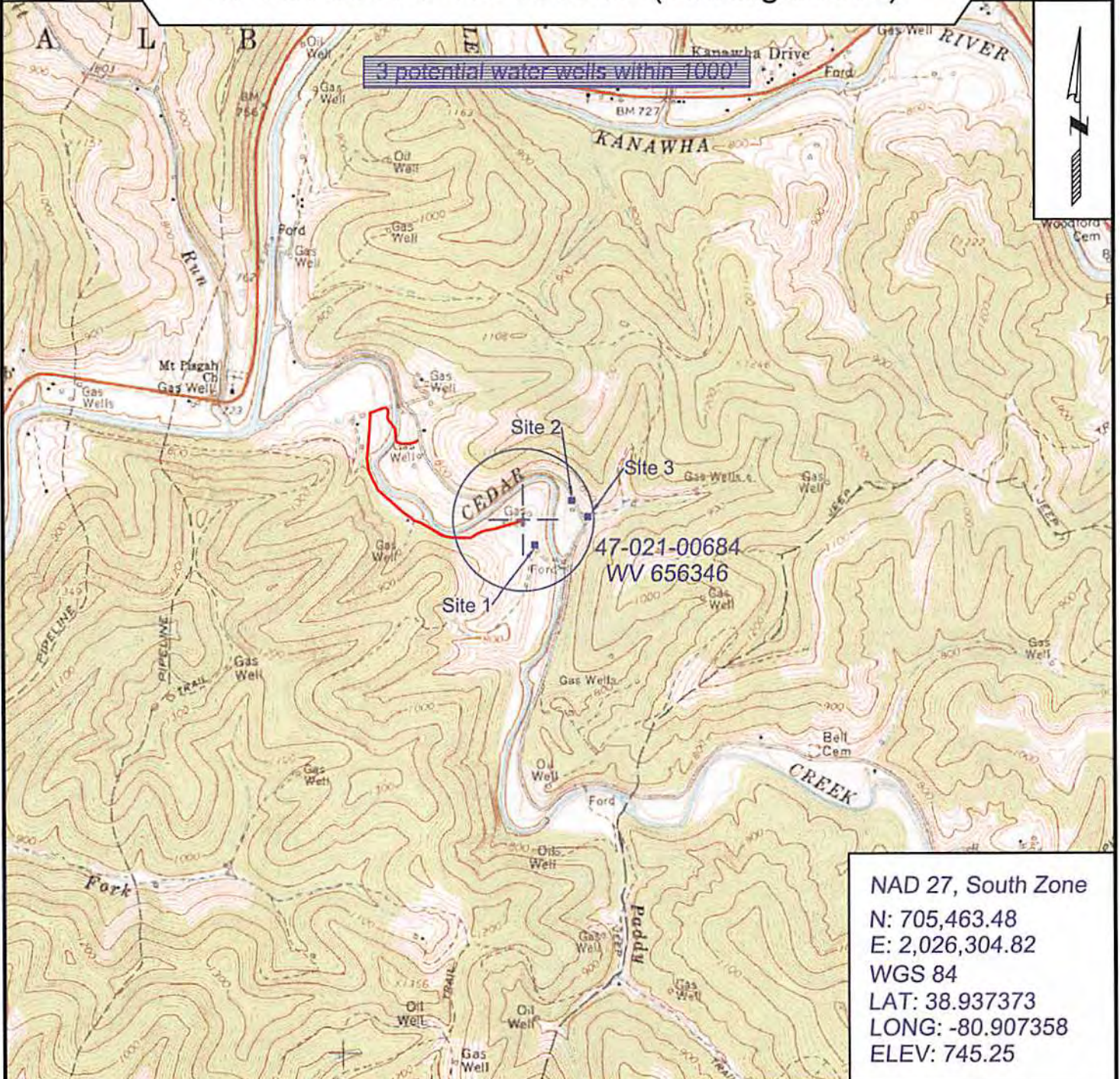

NAD 27, South Zone
 N: 705,463.48
 E: 2,026,304.82
 WGS 84
 LAT: 38.937373
 LONG: -80.907358
 ELEV: 745.25



SURVEYING AND MAPPING SERVICES PERFORMED BY:
ALLEGHENY SURVEYS, INC.
 1-800-482-8606
 237 Birch River Road
 Birch River, WV 26610
 PH: (304) 649-8606
 FAX: (304) 649-8608

PREPARED FOR:
EQT Production Company
 P.O. Box 280
 Bridgeport, WV 26330