

Gil-120

80° 55'

Plan of the Proposed Location of Well No. 2-1491 of the
CARNEGIE NATURAL GAS COMPANY of Pittsburgh, Penna. on
 the **W. D. Jones** farm, consisting of **44 $\frac{1}{2}$** Acres.
 Located in **DeKalb** Dist. **Gilmer** County, 
 West Virginia **Glenville N.W. WC** Quadrangle.

Aug. 22-1935 Date **7.65'** Elevation **1" = 400'** Scale **LEASE No. 6184**

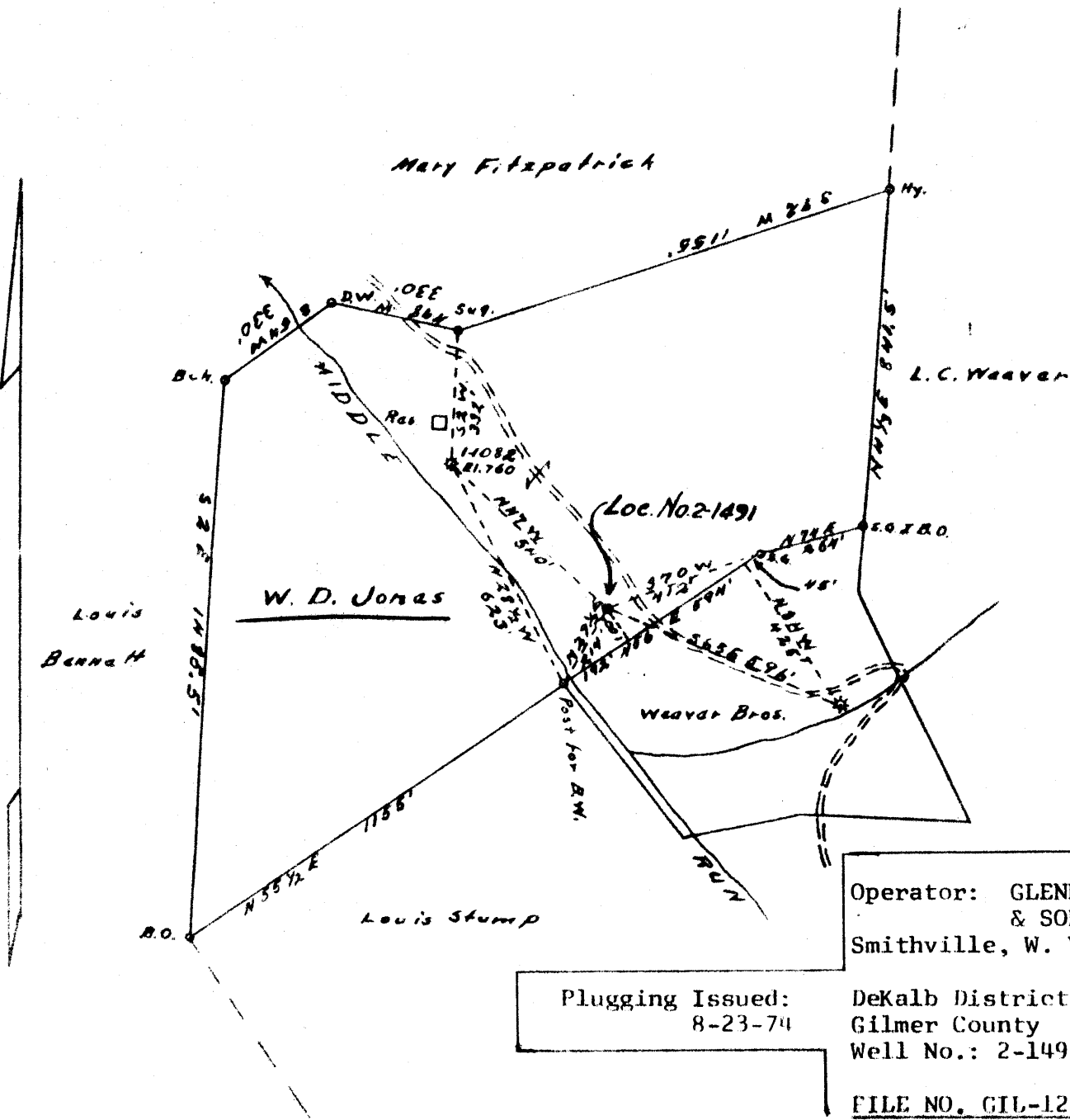

Operator: **GLENN L. HAUGHT & SONS**
 Smithville, W. Va. 26178

Plugging Issued: **DeKalb District**
8-23-74
Gilmer County
Well No.: 2-1491

FILE NO. GIL-120-P
117-111

I, the undersigned, hereby certify that this map is correct and shows all the information to the best of my knowledge and belief, required by the oil and gas section of the Mining Laws of West Virginia.

D. T. Britton Engineer.

State of West Virginia }
 County of DeKalb } S.S.

GIL-120-P
117-111

Acknowledged before me a Notary Public this **22nd** day of **August** 19**35**.

G. P. Colours

DeKalb District, Gilmer County, W. Va.

Carnegie Natural Gas Co., 962 Trick Bldg. Annex, Pittsburgh, Pa.

On 11.75 acres, surface owned by W. D. Jones, Latonia, W. Va.

Drilled under permit Gil-120, issued Sept. 21, 1935.

Elevation, 765' B.

1 1/2" casing, 20'; 10", 158'; 8 1/2", 780'; 6-5/8", 1514'; 2" tubing, 1673'.

Anchor packer, 6-5/8 x 2, set at 1631'.

2" perforated at 1653-1673'.

No coal encountered.

No liners used.

Completion reported to Dept. of Mines Dec. 9, 1935.

Well was not shot.

Salt water at 1165-1180'.

Gas well.

	Top.	Bottom.
Little Dunkard Sand	460	- 474
Big Dunkard Sand	600	- 700
Gas Sand (show gas, 785')	760	- 810
1st Salt Sand	850	- 900
2nd Salt Sand (gas, 1155-1162') /	1140	- 1183
3rd Salt Sand (water, 1165-1180') #	1310	- 1354
Maxton Sand	1405	- 1464
Little Lime	1470	- 1512
Pencil Cave	1512	- 1520
Big Lime	1520	- 1589
Big Injun Sand (show gas, 1645'; gas, 1657-1668')	1589	- 1670
Total depth		1673