

1900307 f

WW-7
8-30-06



West Virginia Department of Environmental Protection
Office of Oil and Gas
WELL LOCATION FORM: GPS

API: 47-019-00307 WELL NO.: WV 460741 Vanetta 12114

FARM NAME: Vanetta

RESPONSIBLE PARTY NAME: EQT Production Company

COUNTY: Fayette DISTRICT: Valley

QUADRANGLE: Gauley Bridge 7.5'

SURFACE OWNER: Midvale Colliery Company

ROYALTY OWNER: Midvale Colliery Company, et al

UTM GPS NORTHING: 4224606

UTM GPS EASTING: 483418 GPS ELEVATION: 239 m (786 ft)

The Responsible Party named above has chosen to submit GPS coordinates in lieu of preparing a new well location plat for a plugging permit or assigned API number on the above well. The Office of Oil and Gas will not accept GPS coordinates that do not meet the following requirements:

- Datum: NAD 1983, Zone: 17 North, Coordinate Units: meters, Altitude: height above mean sea level (MSL) – meters.
- Accuracy to Datum – 3.05 meters
- Data Collection Method:
Survey grade GPS : Post Processed Differential
Real-Time Differential
Mapping Grade GPS X: Post Processed Differential X
Real-Time Differential
- Letter size copy of the topography map showing the well location.**

I the undersigned, hereby certify this data is correct to the best of my knowledge and belief and shows all the information required by law and the regulations issued and prescribed by the Office of Oil and Gas.

Ben Snyder
Signature
2-28-13
Date

P.S. 2092
Title

RECEIVED
OFFICE OF OIL AND GAS
WV Department of Environmental Protection

04/12/2013

Topo Quad: Gauley Bridge 7.5' Scale: 1" = 2000'
 County: Fayette Date: February 20, 2013
 District: Valley Project No: 57-05-00-07

Sheet 1 of 2

WV 460741 Vanetta 12114

Topo

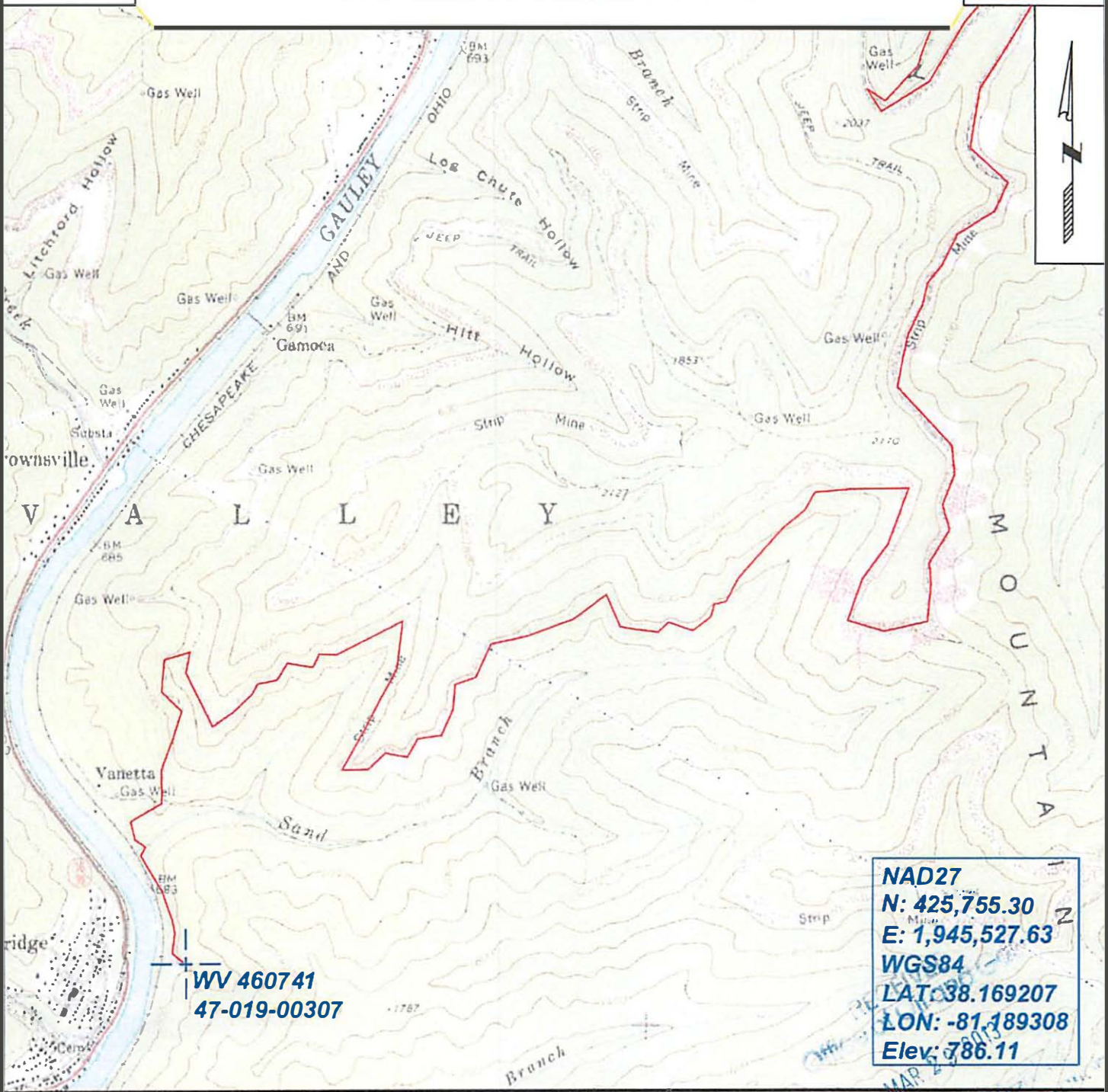

WV 460741
 47-019-00307

NAD27
N: 425,755.30
E: 1,945,527.63
WGS84
LAT: 38.169207
LOX: -81.189308
Elev: 786.11



SURVEYING AND MAPPING SERVICES PERFORMED BY:
ALLEGHENY SURVEYS, INC.
 1-800-482-8606
 P.O. BOX 438
 BIRCH RIVER, WV 26610
 PH: (304) 649-8606
 FAX: (304) 649-8608

PREPARED FOR:
EQT Production Co. Inc.
 1710 Pennsylvania Ave.
 Charleston, WV 25302

04/12/2013