

Minimum Error of Closure 1 in 200'

Source of Elevation Elev. Well No. 5. (Flora Freeman) = 1037

Fracture
 New Location
 Drill Deeper
 Abandonment 11/28/75

I, the undersigned, hereby certify that this map is correct to the best of my knowledge and belief and shows all the information required by paragraph 6 of the rules and regulations of the oil and gas section of the mining laws of West Virginia.

Signed: W. S. Scott
 Squares: N S E W

Company Lauderman Oil & Gas Drilling
 Address 110 Main St., Paden City, W. Va.
 Farm Flora Freeman
 Tract _____ Acres 83 Lease No. _____
 Well (Farm) No. One Serial No. _____
 Elevation (Spirit Level) 1025'
 Quadrangle West Union 15' West Union 7 1/2'
 County Doddridge District West Union
 Engineer W. S. Scott
 Surveyor _____
 Surveyor's Registration No. 1227
 File No. _____ Drawing No. _____
 Date Nov. 13, 1975 Scale 1" = 400'

STATE OF WEST VIRGINIA
 DEPARTMENT OF MINES
 OIL AND GAS DIVISION
 CHARLESTON

WAS 017 - 70078
WELL LOCATION MAP

FILE NO. DODD-1274-A
Plugging Cancelled
 + Denotes location of well on United States Topographic Maps, scale 1 to _____, latitude and longitude lines being represented by border lines as shown.
 — Denotes one inch spaces on border line of original tracing.
 47-017

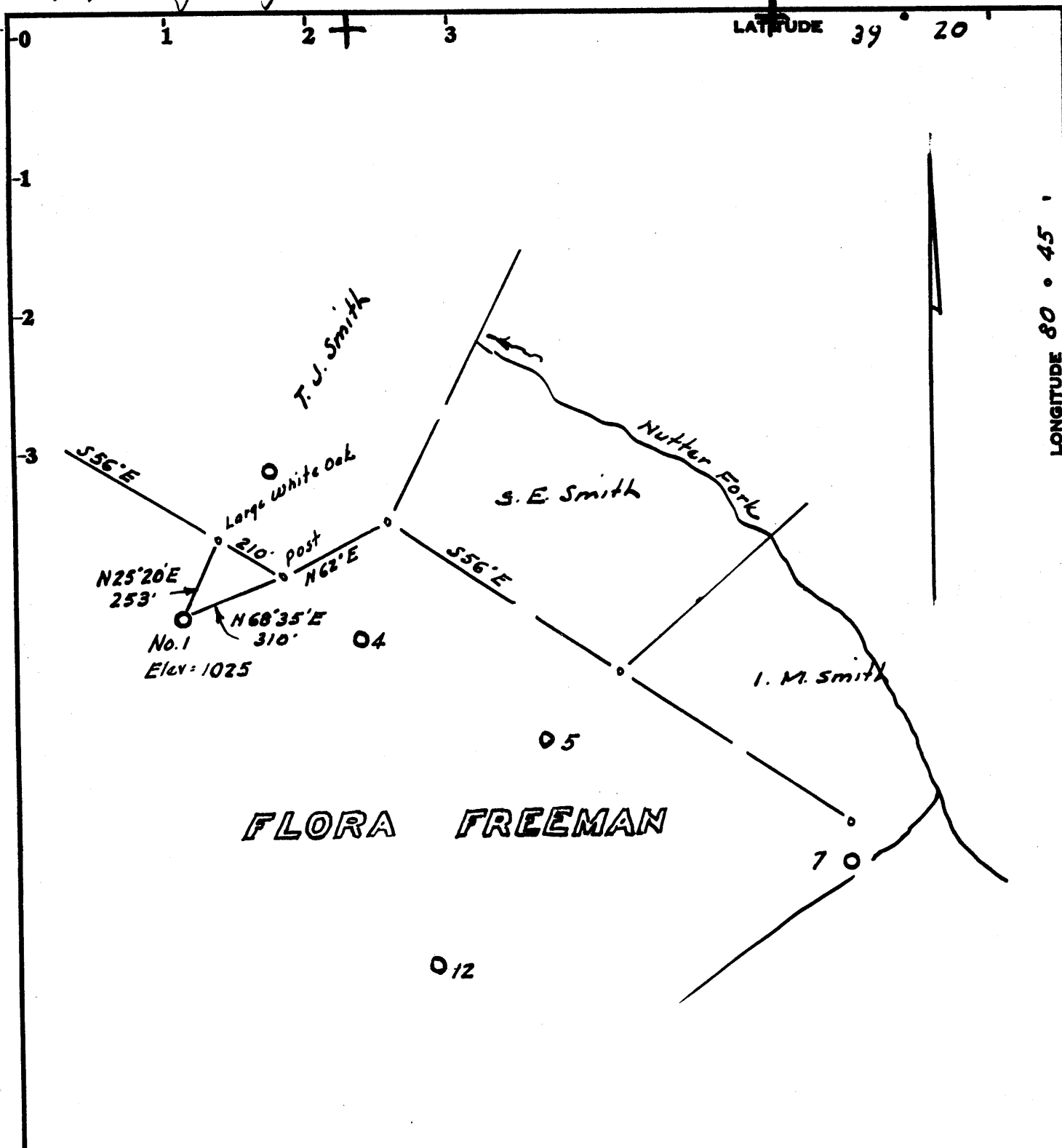

Minimum Error of Closure Lin 200'
 Source of Elevation Elev. Well No. 5. (Flora Freeman) = 1027

Fracture.....
 New Location.....
 Drill Deeper.....
 Abandonment..... 11/28/75

I, the undersigned, hereby certify that this map is correct to the best of my knowledge and belief and shows all the information required by paragraph 6 of the rules and regulations of the oil and gas section of the mining laws of West Virginia.

Signed: [Signature]
 Squares: N S E W

Map No.

Company Lauderman Oil & Gas Drilling
 Address 110 Main St., Paden City, W. Va.
 Farm Flora Freeman
 Tract _____ Acres 83 Lease No. _____
 Well (Farm) No. One Serial No. _____
 Elevation (Spirit Level) 1025' SE
 Quadrangle West Union 15' West Union 7 1/2'
 County Doddridge District West Union
 Engineer [Signature]
 Surveyor [Signature]
 Surveyor's Registration No. 1227
 File No. _____ Drawing No. _____
 Date Nov. 13, 1975 Scale 1" = 400'

STATE OF WEST VIRGINIA
 DEPARTMENT OF MINES
 OIL AND GAS DIVISION
 CHARLESTON

WELL LOCATION MAP
 FILE NO. DODD-1274-A

+ Denotes location of well on United States Topographic Maps, scale 1 to _____, latitude and longitude lines being represented by border lines as shown.

— Denotes one inch spaces on border line of original tracing. 47-017

WYOMING FREEMAN NO. 1 WELL.

078

West Union District, Hedderidge County, W. Va.
 By Clifton Oil & Gas Co.
 On 600 acres (Jos. Freeman).
 Elevation... *1072.04*

Drilling commenced July 30, 1924; completed Aug. 30, 1924.
 10" casing, 640' (pulled); 8" casing, 1165'; 6" casing, 1941'.
 First production, Aug. 30, 1924, 30 bbls.
 Shot Sept. 2, 1924, with 15 qts., at 2000-2016'.
 Shot Oct. 4, 1924, with 20 qts., at 2000-2016'.
 Shot Nov. 22, 1924, with 20 qts., at 2000-2016'.
 Shot Dec. 18, 1926, with 40 qts., at 2001-2016'.
 Shot Aug. 22, 1940, with 30 qts.

Record in Eastern Petroleum Co. Well Record book of Clifton Oil & Gas Co.

	Top.	Bottom.
Native coal	185	- ...
Pittsburgh Coal	677	- ...
Big Darkard Sand	1185	- 1205
First Salt Sand	1498	- 1595
Second Salt Sand	1612	- 1787
(water, 1812-1830')		
Red rock	1875	-
Red rock?	1890	- 1860
Red rock?	1875	- 1879
Horton Sand	1890	- 1898
Hard line	1898	- 1905
Little line	1908	- 1918
Concil Cave	1918	- 1924
Big line	1924	-
Big Injun Sand (gas, 1998') (first pay oil, 2000-2016')	1989	-
Total depth		2024