

7.5' loc + 15' loc calc  
 0.1053920  
 1.58W 8045

Minimum Error of Closure 1 in 200  
 Source of Elevation Elev. Well No. 5 = 785'

Fracture   
 New Location   
 Drill Deeper   
 Abandonment  9/19/75

I, the undersigned, hereby certify that this map is correct to the best of my knowledge and belief and shows all the information required by paragraph 6 of the rules and regulations of the oil and gas section of the mining laws of West Virginia.

Signed: W. H. Hest  
 Squares: N S E W

Map No.

Company **LAUDERMAN OIL & GAS DRG.**  
 Address 110 Main St. Paden City, W. Va  
 Farm I. M. Smith  
 Tract \_\_\_\_\_ Acres 30.5 Lease No. \_\_\_\_\_  
 Well (Farm) No. Three Serial No. \_\_\_\_\_  
 Elevation (Spirit Level) 874  
 Quadrangle West Union  
 County Doddridge District West Union  
 Civil Eng'r \_\_\_\_\_  
 Surveyor W. H. Hest  
 Surveyor's Registration No. 1227  
 File No. \_\_\_\_\_ Drawing No. \_\_\_\_\_  
 Date Sept 10, 1975 Scale 1" = 300'

STATE OF WEST VIRGINIA  
 DEPARTMENT OF MINES  
 OIL AND GAS DIVISION  
 CHARLESTON

**WELL LOCATION MAP**  
 Was 019 70233  
 FILE NO. **DOD-1267-A**  
 Pluggings Cancelled.  
 + Denotes location of well on United States Topographic Maps, scale 1 to \_\_\_\_\_, latitude and longitude lines being represented by border lines as shown.  
 - Denotes one inch spaces on border line of original tracing.  
**47-015**

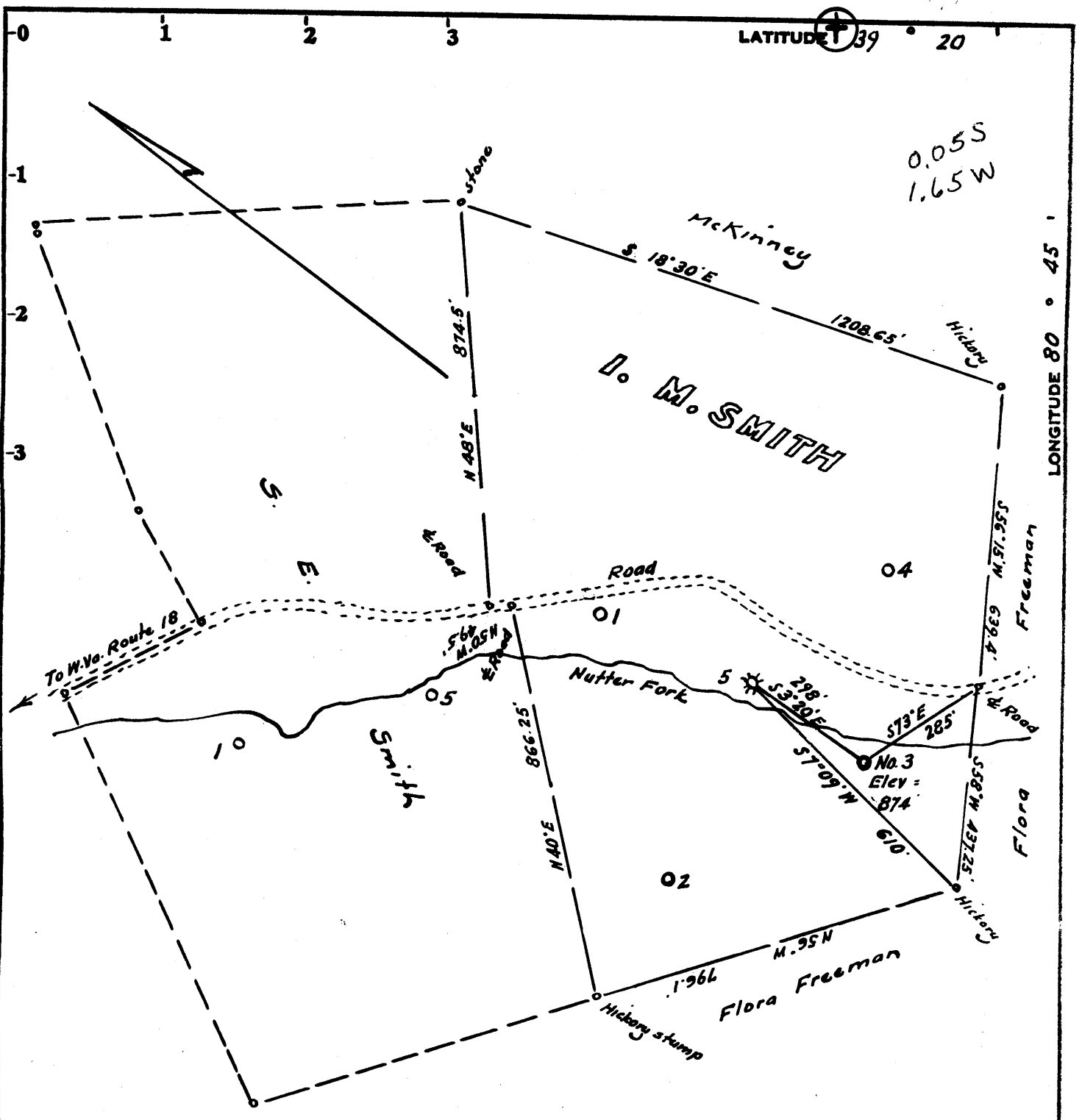

LATITUDE  $39^{\circ} 20'$

LONGITUDE  $80^{\circ} 45'$

0.05 S  
1.65 W

Minimum Error of Closure 1 in 200

Source of Elevation Elev. Well No. 5 = 785'

I, the undersigned, hereby certify that this map is correct to the best of my knowledge and belief and shows all the information required by paragraph 6 of the rules and regulations of the oil and gas section of the mining laws of West Virginia.

- Fracture.....
- New Location.....
- Drill Deeper.....
- Abandonment.....  9/19/75

Signed: *M. S. Hester*  
 Squares: N S E W

Company **LAUDERMAN OIL & GAS DRG.**  
 Address 110 Main St. Paden City, W. Va.  
 Farm I. M. Smith  
 Tract \_\_\_\_\_ Acres 30.5 Lease No. \_\_\_\_\_  
 Well (Farm) No. Three Serial No. \_\_\_\_\_  
 Elevation (Spirit Level) 874  
 Quadrangle West Union SE  
 County Doddridge District West Union  
 Civil Eng'r \_\_\_\_\_  
 Surveyor *M. S. Hester*  
 Surveyor's Registration No. 1227  
 File No. \_\_\_\_\_ Drawing No. \_\_\_\_\_  
 Date Sept 10, 1975 Scale 1" = 300'

STATE OF WEST VIRGINIA  
 DEPARTMENT OF MINES  
 OIL AND GAS DIVISION  
 CHARLESTON

**WELL LOCATION MAP**  
 FILE NO. DOD-1267-A

+ Denotes location of well on United States Topographic Maps, scale 1 to \_\_\_\_\_, latitude and longitude lines being represented by border lines as shown.  
 — Denotes one inch spaces on border line of original tracing.  
**47-015**

West Union District, Podridge County, W. Va.

W. D. Gribble, Contractor.

Elevation.....

Drilling commenced April 23, 1925; completed May 20, 1925.

13" casing, 20'; 10", 300' (pulled); 8", 946' (pulled); 6", 1724';  
2" tubing, 1806'.

2" x 8" P. packer set at 1786'.

Shot June 26, 1925, with 30 qts., injun.

Shot March 6, 1926, with 30 qts., injun.

Shot Nov. 15, 1929, with 60 qts., injun.

Record in Eastern Petroleum Co. Well Record book of Clifton Oil & Gas Co.

70233  
now: 017 31267  
1267A

	Top.	Bottom.
Pittsburgh Coal	435	- 438
Little Dunkard Sand	800	- 910
Big Dunkard Sand	940	- 960
First Salt Sand	1245	- 1355
Second Salt Sand	1300	- 1525
3rd Salt Sand	1545	- 1600
Haxton Sand	1670	- 1680
Little Lime	1700	- 1714
Pencil Cove	1714	- 1720
Big Lime	1720	- 1778
Big Injun Sand (oil and gas, 1780-98')	1778	- ....
Total depth		1806