

Note:- Shown is a 81.5 ac part of a larger lease, formerly owned by Jacob M. Swiger

Minimum Error of Closure 1 in 200'

Source of Elevation B.M. at Little Pittsburg = 780'

- Fracture
- New Location
- Drill Deeper
- Abandonment

I, the undersigned, hereby certify that this map is correct to the best of my knowledge and belief and shows all the information required by paragraph 6 of the rules and regulations of the oil and gas section of the mining laws of West Virginia.

Signed: [Signature]
 Squares: N S E W

Map No.

Company Salem Pipe & Supply Co.
 Address Salem, West Va
 Farm Clinton & Martha Wright
 Tract Acres 495 Lease No. _____
 Well (Farm) No. One Serial No. _____
 Elevation (Spirit Level) 983'
 Quadrangle Centerpoint
 County Doddridge District McClellan
 Engineer [Signature]
 Engineer's Registration No. 1227
 File No. _____ Drawing No. _____
 Date Aug 30, 1974 Scale 1" = 40 P = 660'

STATE OF WEST VIRGINIA
 DEPARTMENT OF MINES
 OIL AND GAS DIVISION
 CHARLESTON

WELL LOCATION MAP

FILE NO. DOD-1258-A

Plugging Cancelled
 + Denotes location of well on United States Topographic Maps, scale 1 to 62,500, latitude and longitude lines being represented by border lines as shown.

- Denotes one inch spaces on border line of original tracing.

47 017

DOD-1258A

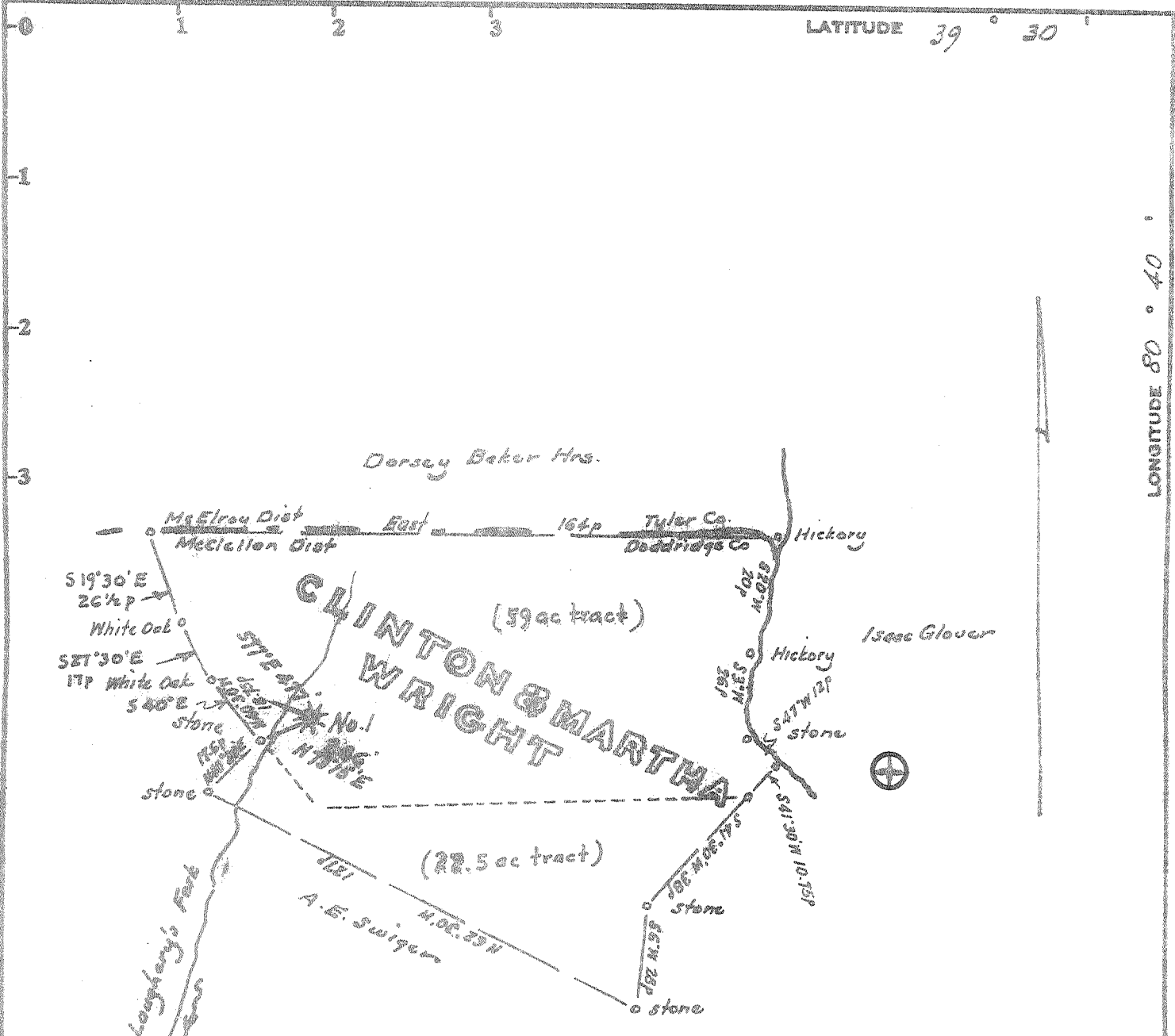

Note: - Shown is a 81.5 ac part of a larger lease, formerly owned by Jacob M. Swiger

Minimum Error of Closure 1 in 200'

Source of Elevation B.M. at Little Pittsburg = 780'

- Fracture
- New Location
- Drill Deeper
- Abandoned

I, the undersigned, hereby certify that this map is correct to the best of my knowledge and belief and shows all the information required by paragraph 6 of the rules and regulations of the oil and gas section of the mining laws of West Virginia.

Signed: [Signature]
 Squares: N S E W

Company Salam Pipe & Supply Co.
 Address Salam, West Va
 Farm Clinton & Martha Wright
 Tract Acres 495 Lease No. _____
 Well (Farm) No. 026 Serial No. _____
 Elevation (Spirit Level) 989'
 Quadrangle Centerpoint NW
 County Doddridge District McClellan
 Engineer [Signature]
 Engineer's Registration No. 1227
 File No. _____ Drawing No. _____
 Date Aug 10, 1974 Scale 1" = 400' = 650'

STATE OF WEST VIRGINIA
 DEPARTMENT OF MINES
 OIL AND GAS DIVISION
 CHARLESTON

WELL LOCATION MAP

FILE NO. DOD-1258-A

+ Denotes location of well on United States Topographic Maps, scale 1 to 62,500, latitude and longitude lines being represented by border lines as shown.

- Denotes one inch spaces on border line of original tracing.

47 017