

Minimum Error of Closure 1 in 200'

Source of Elevation U. S. G. S. B.M. 3000' NE on W.Va Route 23
= 760'

- Fracture
- New Location
- Drill Deeper
- Abandonment - 9-6-74

I, the undersigned, hereby certify that this map is correct to the best of my knowledge and belief and shows all the information required by paragraph 6 of the rules and regulations of the oil and gas section of the mining laws of West Virginia.

Signed: W. H. Hoeltz
Squares: N S E W

Company Salem Pipe and Supply Co.
 Address Salem, West Va.
 Farm Zadok Underwood
 Tract Acres 151 Lease No. _____
 Well (Farm) No. Six Serial No. _____
 Elevation (Spirit Level) 936
 Quadrangle Centerpoint
 County Doddridge District McClellan
 Engineer W. H. Hoeltz
 Engineer's Registration No. 1227
 File No. _____ Drawing No. _____
 Date June 29, 1974 Scale 1" = 40' - 660'

STATE OF WEST VIRGINIA
 DEPARTMENT OF MINES
 OIL AND GAS DIVISION
 CHARLESTON

WELL LOCATION MAP

FILE NO. DOD-1257-A
Plugging Cancelled
 + Denotes location of well on United States Topographic Maps, scale 1 to 62,500, latitude and longitude lines being represented by border lines as shown.
 — Denotes one inch spaces on border line of original tracing.

47 017

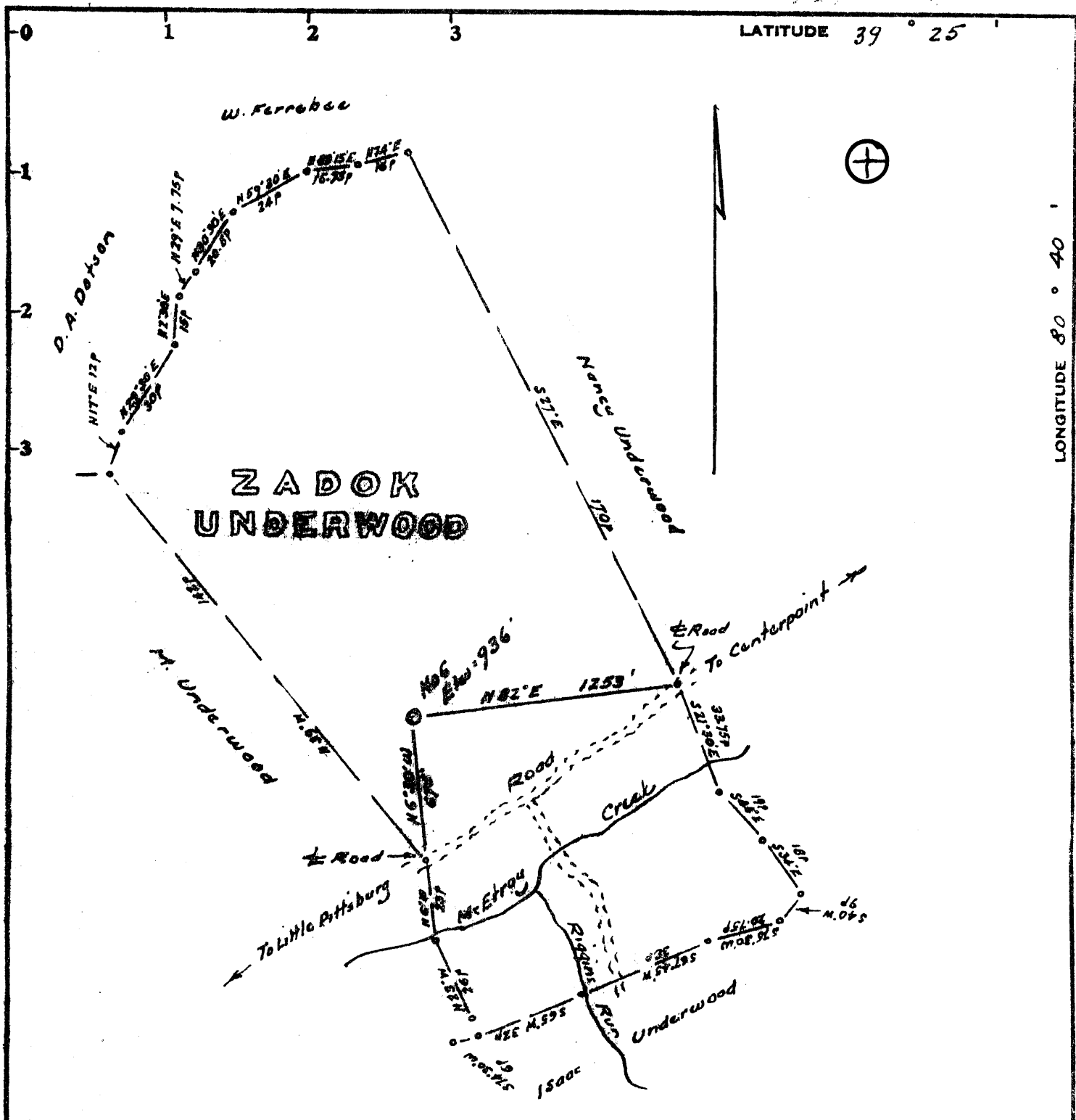

Minimum Error of Closure 1 in 200'

Source of Elevation U.S.G.S. B.M. 3000' NE on W.Va Route 23
= 760'

I, the undersigned, hereby certify that this map is correct to the best of my knowledge and belief and shows all the information required by paragraph 6 of the rules and regulations of the oil and gas section of the mining laws of West Virginia.

- Fracture
- New Location
- Drill Deeper
- Abandonment - 9-6-74

Signed: W. H. Hoeltz
Squares: N S E W

Company Salem Pipe and Supply Co.
 Address Salem West Va.
 Farm Zadok Underwood
 Tract Acres 151 Lease No. _____
 Well (Farm) No. Six Serial No. _____
 Elevation (Spirit Level) 936
 Quadrangle Centerpoint WC
 County Adair District McClellan
 Engineer W. H. Hoeltz
 Engineer's Registration No. 1227
 File No. _____ Drawing No. _____
 Date June 29, 1974 Scale 1" = 400' = 660'

STATE OF WEST VIRGINIA
 DEPARTMENT OF MINES
 OIL AND GAS DIVISION
 CHARLESTON

WELL LOCATION MAP

FILE NO. D00-1257-A

+ Denotes location of well on United States Topographic Maps, scale 1 to 62,500, latitude and longitude lines being represented by border lines as shown.

- Denotes one inch spaces on border line of original tracing.

47 017