

11/16/72 CEN

Plot Log Card CSD Mflm

LATITUDE 39 • 20'

LONGITUDE 80 • 40'

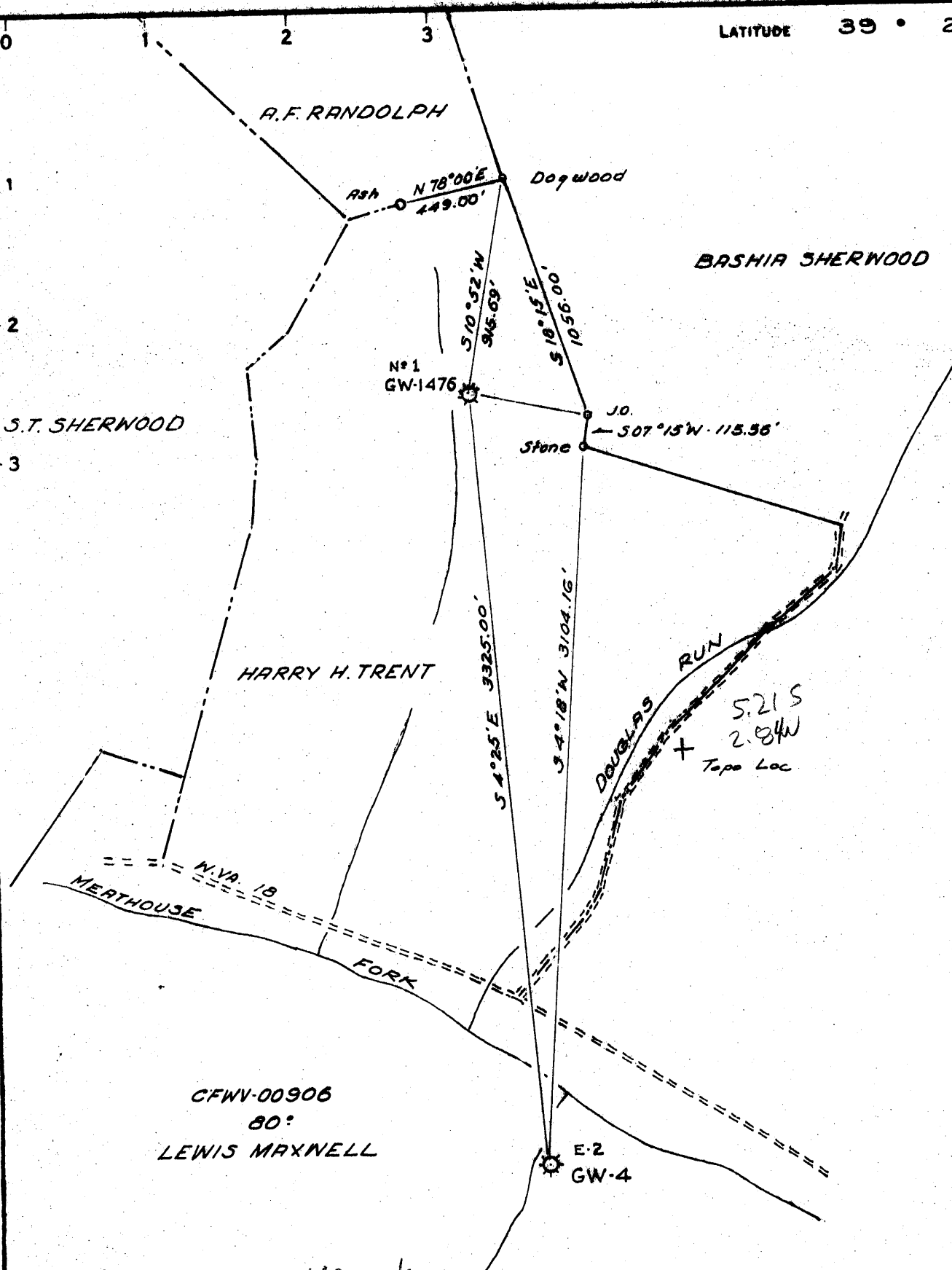

7.5' loc  
 2.25 S 391 730  
 0.58 W 804 230  
 15' loc calc  
 5.12 S  
 2.81 W  
 Cla 9/28/98

CFWV-00906  
 80'  
 LEWIS MAXNELL

**CERTIFICATE**

"I, the undersigned, hereby certify that this map is correct to the best of my knowledge and belief and shows all the information required by paragraph 6 of the rules and regulations of the oil and gas section of the mining laws of West Virginia."  
 Minimum degree of accuracy is one part in 200

- NEW LOCATION
- RECONDITION
- DRILL DEEPER
- ABANDONMENT

Signed Amos J. Bay 11/16/72

COMPANY CITIES SERVICE OIL COMPANY  
 ADDRESS BOX 873, CHARLESTON, W.VA.  
 FARM LEWIS MAXNELL  
 MAP \_\_\_\_\_ ACRES 80 LEASE NO CFWV-00906  
 WELL (FARM) NO. E-2 SERIAL NO GN-4  
 ELEVATION (SPIRIT LEVEL) 855.00'  
 QUADRANGLE CENTERPOINT SW  
 COUNTY DOODRIDGE DISTRICT NEW MILTON  
 POINT OF PROVEN ELEVATION USGS "UE 1008"  
 FILE NO \_\_\_\_\_ DRAWING NO. W-9-72  
 DATE NOVEMBER 14, 1972 SCALE 1"=600'

STATE OF WEST VIRGINIA  
 DEPARTMENT OF MINES  
 OIL AND GAS DIVISION  
 CHARLESTON  
 WELL LOCATION MAP  
 FILE NO Dodd-1244-A  
was 017 724 81

+ DENOTES LOCATION OF WELL ON UNITED STATES TOPOGRAPHIC MAPS SCALE 1 TO 62 500 LATITUDE AND LONGITUDE LINES BEING REPRESENTED BY BORDER LINES AS SHOWN  
 - DENOTES ONE INCH SPACES ON BORDER LINE OF ORIGINAL TRACING

