

Minimum Error of Closure LESS THAN 1 IN 1000
 Source of Elevation _____
 "I, the undersigned, hereby certify that this map is correct to the best of my knowledge and belief and shows all the information required by paragraph 8 of the rules and regulations of the oil and gas section of the mining laws of West Virginia."

New Location **B.M. NO. 1 STD. DISK INS. W. COR. OF RR. BRIDGE 300 FT.**
 Drill Deeper **LT. & STA. 248+95 ELEV. 791.865**
 Abandonment **PROJECT NO. A.P.D. 282 (60)**

Company SPENCER ENTERPRISE
 Address SMITHBURG, W. VA.
 Farm ROBERT MAXWELL
 Tract 1 Acres 46.55 Lease No. _____
 Well (Farm) No. 1 Serial No. _____
 Elevation (Spirit Level) 794.9
 Quadrangle CENTERPOINT SW
 County DODD District GRANT
 Engineer James E. Doney
 Engineer's Registration No. 4076
 File No. _____ Drawing No. _____
 Date 2-5-70 Scale 1"=50'

STATE OF WEST VIRGINIA
 DEPARTMENT OF MINES
 OIL AND GAS DIVISION
 CHARLESTON

WELL LOCATION MAP
 FILE NO. Dodd-1224 (A)

+ Denotes location of well on United States Topographic Maps, scale 1 to 62,500, latitude and longitude lines being represented by border lines as shown.
 - Denotes one inch spaces on border line of original tracing.

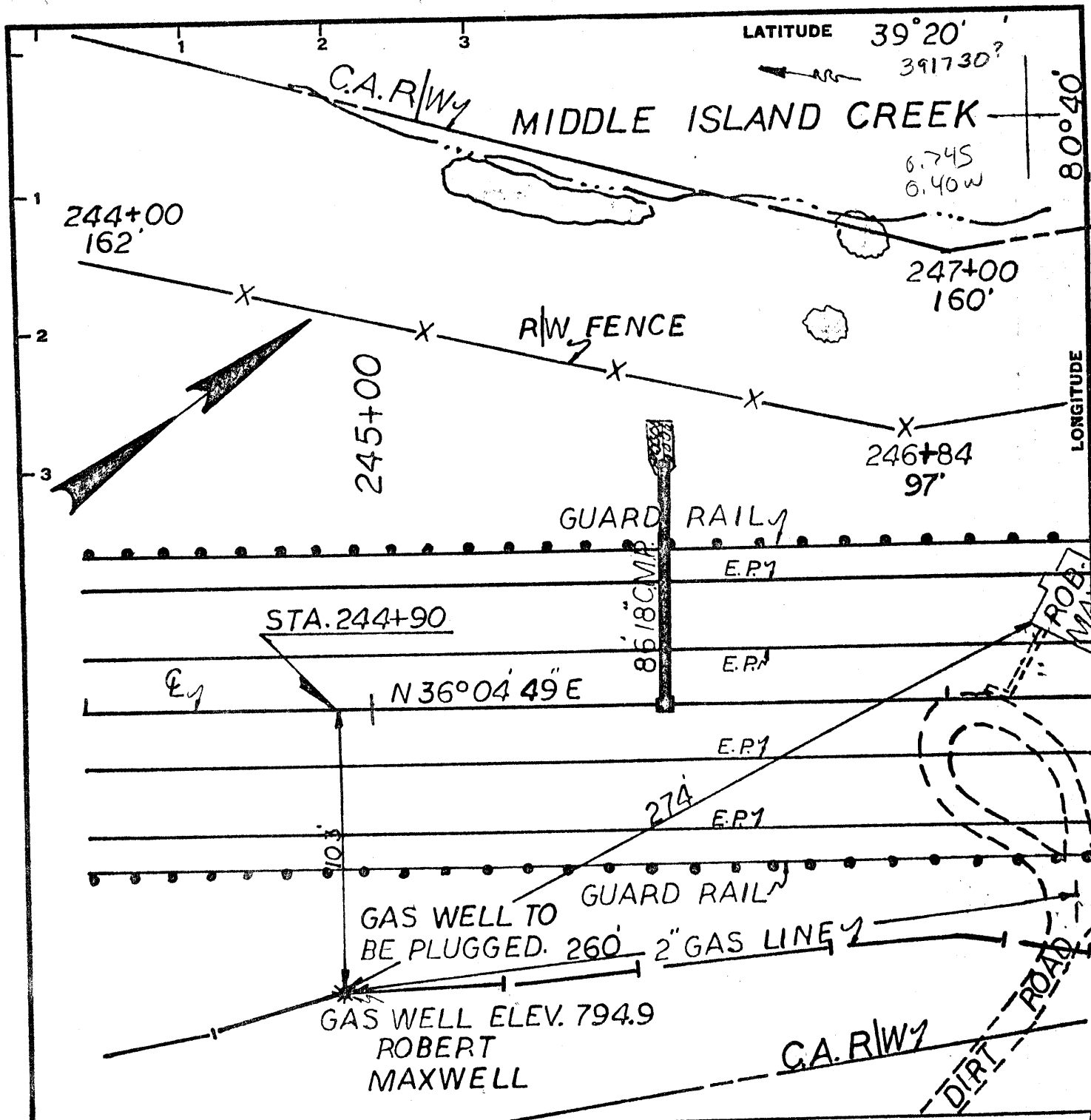

Minimum Error of Closure LESS THAN 1 IN 1000
 Source of Elevation _____
 "I, the undersigned, hereby certify that this map is correct to the best of my knowledge and belief and shows all the information required by paragraph 6 of the rules and regulations of the oil and gas section of the mining laws of West Virginia."

New Location **BM. NO. 1 STD. DISK INS. W. COR. OF RR. BRIDGE 300 FT.**
 Drill Deeper **LT. & STA. 248+95 ELEV. 791.865**
 Abandonment **PROJECT NO. A.P.D. 282(60)**

Company SPENCER ENTERPRISE
 Address SMITHBURG, W.VA.
 Farm ROBERT MAXWELL
 Tract 1 Acres 46.55 Lease No. _____
 Well (Farm) No. 1 Serial No. _____
 Elevation (Spirit Level) 794.9
 Quadrangle CENTERPOINT SW
 County DODD District GRANT
 Engineer James E. Donner
 Engineer's Registration No. 4076
 File No. _____ Drawing No. _____
 Date 3-5-70 Scale 1"=50'

STATE OF WEST VIRGINIA
 DEPARTMENT OF MINES
 OIL AND GAS DIVISION
 CHARLESTON

WELL LOCATION MAP
 FILE NO. Dodd-1224 (A)
 was: 017 374A, 92567

+ Denotes location of well on United States Topographic Maps, scale 1 to 62,500, latitude and longitude lines being represented by border lines as shown.
 - Denotes one inch spaces on border line of original tracing.

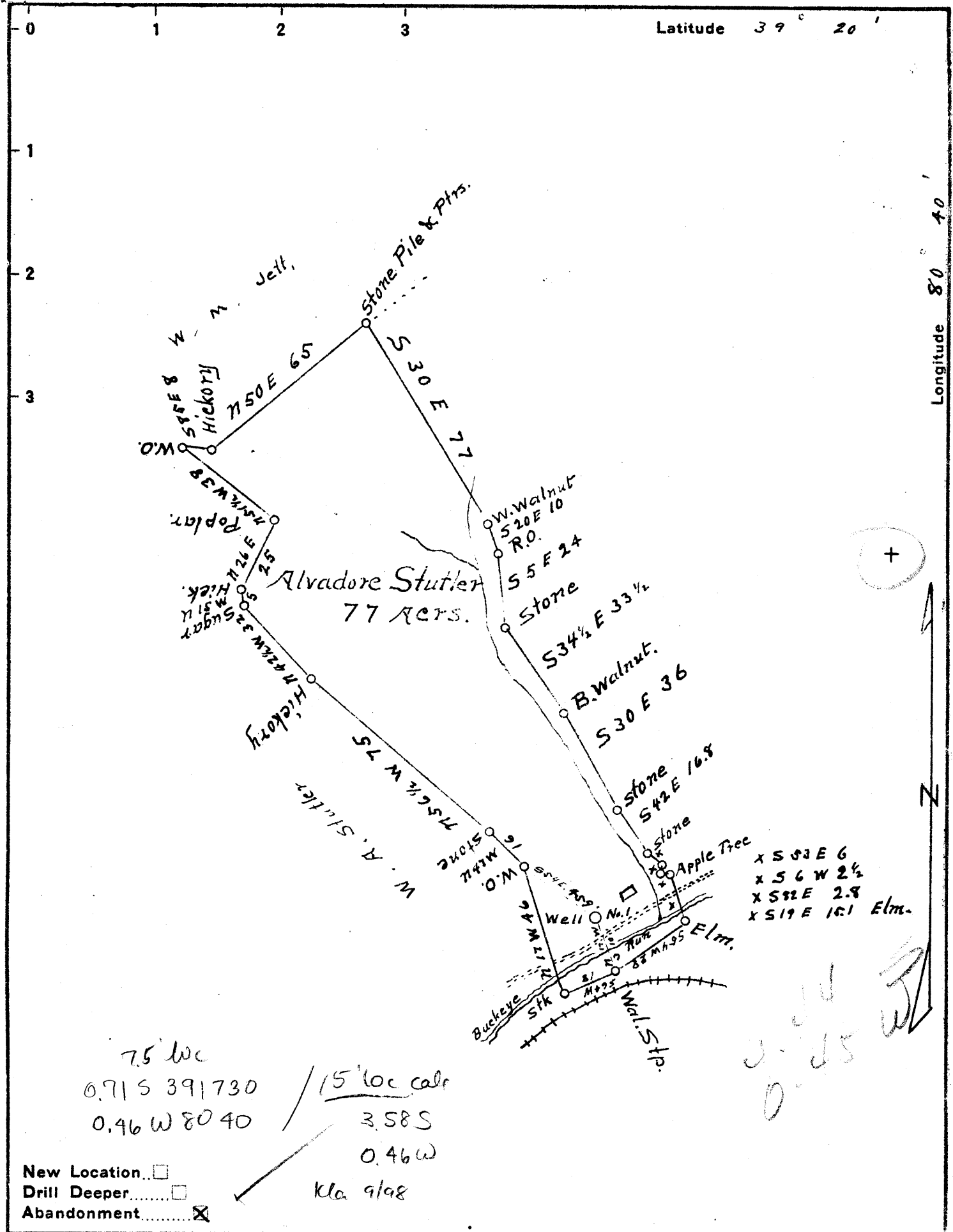

New Location
 Drill Deeper
 Abandonment

7.5' loc
 0.71 S 39 1730 / 15' loc calc
 0.46 W 80 40
 3.58 S
 0.46 W
 Kla 9/98

X S 53 E 6
 X S 6 W 2 1/2
 X S 32 E 2.8
 X S 19 E 16.1 Elm.

Company C.E. Gribble Farr
 Address West Union, W.Va.
 Farm Alvadore Stutler, Est.
 Tract One Acres 77 Lease No. _____
 Well (Farm) No. 1 Serial No. _____
 Elevation (Spirit Level) 828
 Quadrangle Centerpoint
 County Doddridge District Grant
 Engineer J.M. Martin
 Engineer's Registration No. 84
 File No. _____ Drawing No. _____
 Date Aug 26 1941 Scale 40 P = 1"

STATE OF WEST VIRGINIA
 DEPARTMENT OF MINES
 OIL AND GAS DIVISION
 CHARLESTON

WELL LOCATION MAP
 FILE NO. DOD-374A
 Well 017 72567 & NOW 1224A

+ Denotes location of well on United States Topographic Maps, scale 1 to 62,500, latitude and longitude lines being represented by border lines as shown.

- Denotes one inch spaces on border line of original tracing.