

- Fracture...
- Redrill.....
- New Location.
- Drill Deeper.....
- Abandonment.....

Source of Elevation Junction of Roads W.Va (18) & (181) Elev. 771

I, the undersigned, hereby certify that this map is correct to the best of my knowledge and belief and shows all the information required by paragraph 6 of the rules and regulations of the oil and gas section of the mining laws of West Virginia.

Minimum accuracy, one part in 500

Company P. Douglass Farr
 Address Drawer 307 West Union, W.Va. 26456
 Farm B.W. Carroll Hrs
 Tract 1 Acres 3 3/4 Lease No. _____
 Well (Farm) No. 1 Serial No. _____
 Elevation (Spirit Level) 773
 Quadrangle West Union SE
 County Doddridge District West Union
 Surveyor or Engineer Parker E. Peters
 Surveyor's or Engineer's Registration No. 485
 File No. _____ Drawing No. _____
 Date Oct. 20, 1969 Scale 1" = 10 P

STATE OF WEST VIRGINIA
 DEPARTMENT OF MINES
 OIL AND GAS DIVISION
 CHARLESTON

WELL LOCATION MAP

FILE NO. Dodd-1221 (A)

+ Denotes location of well on United States Topographic Maps, scale 1 to 62,500, latitude and longitude lines being represented by border lines as shown.

— Denotes one inch spaces on border line of original tracing.

Quadrangle: DODD-1221 (Abandonment) WELL RECORD

Oil or Gas Well: ()

Longitude 80° 45'

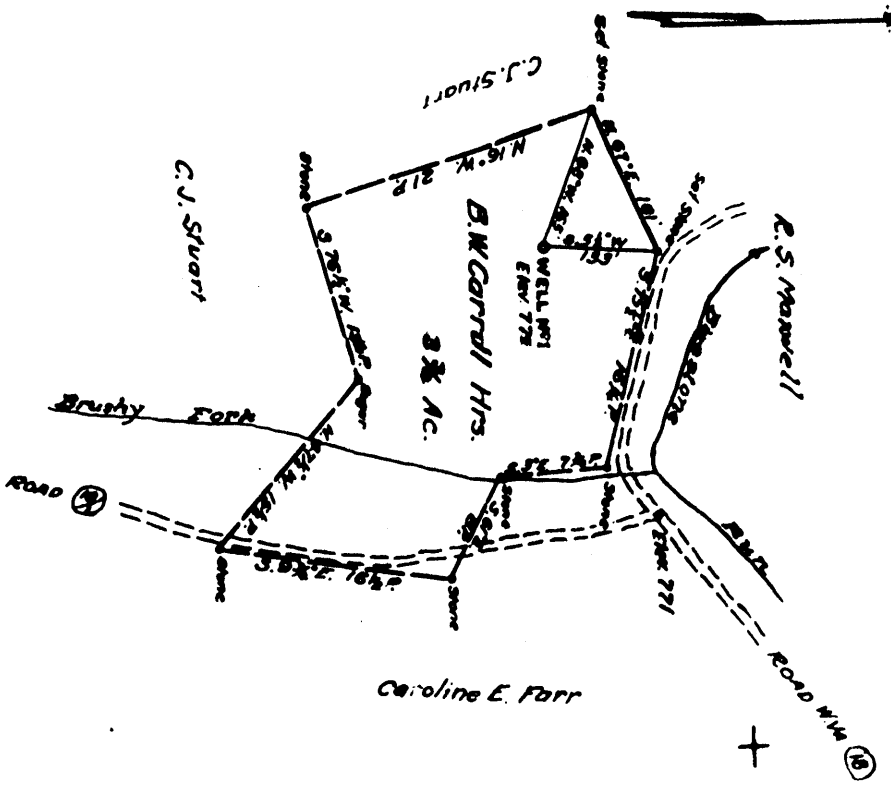

Procedure:
 Backfill:
 New Location:
 Drill Deeper:
 Abandonment:

Source of Information: Location of Road W.V. 821 - Elev. 771
 I, the undersigned, hereby certify that this map is correct to the best of my knowledge and belief and showing the information required by paragraph 6 of the rules and regulations of the oil and gas section of the state of West Virginia.
 Witness my hand, this 1st day of May, 1906.

STATE OF WEST VIRGINIA
 DEPARTMENT OF MINES
 OIL AND GAS DIVISION
 CHARLESTON

WELL LOCATION MAP
 FILE NO. Dodd-1221 (A)

Company: P. Douglas Farr
 Address: Doddston, Doddston, W. Va.
 Farm: B.W. Carroll Hrs.
 Tract: 1 Area: 38 Acres: 38 Section No.:
 Well (Farm) No.: 1 Serial No.:
 Elevation (Spoke Level): 772
 Quadrangle: West Logan
 County: Doddridge Doddston West Union
 Surveyor or Engineer: John S. Pitts

+ Denotes location of well on United States Topographic Maps, scale 1 to 62,500, latitude and longitude lines being represented by smaller lines as shown.

Company: <u>P. Douglas Farr</u>	Address: <u>Box 307, West Union, W. Va.</u>	Area: <u>38</u> Acres	Location (western): <u>Doddston Creek</u>	Well No.: <u>1</u>	Size: <u>773</u>	Diabetic: <u>West Union</u> County: <u>Dodd</u>	The surface of tract is owned in fee by: <u>W. J. Pitts</u> <u>Brington</u> Address: <u>Doddston, W. Va.</u>	Mineral rights are owned by: <u>SAME</u> Address: <u>above</u>	Drilling commenced: <u>1906</u>	Drilling completed: <u>May 15 1906</u>	Date Sp. Day: <u>May 1906</u> From: <u>2325</u> To: <u>2338</u>	With: <u>?</u>	Open Flow: <u>?</u> / inch Water in: <u>?</u> inch	Valves: <u>?</u> / inch Merc. in: <u>?</u> inch	Back Pressure: <u>?</u> lbs. <u>?</u> hrs.	WELL ACIDIZED: <u>NO</u>	WELL FRACTURED: <u>NO</u>
Casing and Tubing	Used in Drilling	Left in Well	Kind of Packer	Size	Depth set	Perf. top	Perf. bottom	Perf. top	Perf. bottom	Perf. top	Perf. bottom	Perf. top	Perf. bottom	Perf. top	Perf. bottom	Perf. top	Perf. bottom
				16				5 3/16									
				13													
				10													
				8 1/2													
				6 1/2													
				5 3/16													

RESULT AFTER TREATMENT: <u>10 bbl oil</u>	ROCK PRESSURE AFTER TREATMENT: <u>?</u>	Fresh Water: <u>NO</u>	Salt Water: <u>NO</u>	Oil, Gas or Water: <u>Oil & Gas</u>	Depth: <u>2338</u>	Remarks: <u>oil & gas</u>
Permeation	Color	Head or Tail	Top	Bottom	Depth	Remarks
Little dunkard			640	660		
Big dunkard			774			
Injun sand			1439	17264		
Gordon stray			2308	2312		
Break to Gordon sand			2320	2338		
			2333			
Total depth					2338	



INSPECTOR'S WELL REPORT

Form No. 202-1221-1

On or Gas Well _____ (Name)

Company: P. DOUGLASS FARR

Address: P. O. Box 307, West Union, West Va. 26456

Well No. 1

County: Doddridge

Inspector: William Blosser

State Inspector Supervising Plugging: William Blosser

AFFIDAVIT

STATE OF WEST VIRGINIA

County of Doddridge and Clair McConnell

E. Bruce Wallace and Clair McConnell

being first duly sworn according to law depose and say that they are experienced in the work of plugging and filling oil and gas wells and were employed by P. Douglass Farr well operator, and participated in the work of plugging and filling the above well, that said work was commenced on the 27 day of February, 1970, and that the well was plugged and filled in the following manner:

DATE ON BOOK RECORD	FILLING MATERIAL	PUMPS USED	COAL	CHANGES
1952-1842	Crushed stone with 2 sack cement on top		287'-10"	774'-6"
1257-1767	Gelled hole with 6% gel back to surface	5 sk. G.M.C.		1041'-6"
1619		5 sk. G.M.C.		
1090		5 sk. G.M.C.		
575		5 sk. G.M.C.		
80' to surface		15 sk. G.M.C.		

Surface cement 8" casing left in hole, filled with cement & extending above surface 22", with approval of Inspector, 1968

and that the work of plugging and filling said well was completed on the 27th day of 19 February, 1970

And further deponents each not

Sworn to and subscribed before me this 6th day of March, 1970

John McConnell

John McConnell

INSPECTOR'S WELL REPORT

Form No. 202-1221-1

Company: P. DOUGLASS FARR

Address: P. O. Box 307, West Union, West Va. 26456

Well No. 006

County: West Union

Drilling commenced: _____ Total depth: _____

Drilling completed: _____

Date shut: _____ Depth of shot: _____

Initial open flow: _____ / 100 lbs Water in _____ Inch

Open flow after tubing: _____ / 100 lbs Water in _____ Inch

Volume: _____ Cu. Ft.

Head pressure: _____ lbs

Oil: _____ Mils, 1st 24 hrs.

Fresh water: _____ feet

Salt water: _____ feet

Driller's Name: _____

Remarks: _____

CASING AND TUBING	USED IN WELL	LEFT IN WELL	PACKERS
16			Kind of Packer
12			Size of _____
10			Size of _____
8 1/2			Depth set _____
6 1/2			Perf. top _____
5 3/16			Perf. bottom _____
2			Perf. top _____
2			Perf. bottom _____

NAME OF SERVICE COMPANY _____

CASING CEMENTED _____ SIZE _____ No. FT _____ Date _____

COAL WAS ENCOUNTERED AT _____ FEET _____ INCHES

_____ FEET _____ INCHES _____ FEET _____ INCHES

_____ FEET _____ INCHES _____ FEET _____ INCHES

Final inspection for bond release.

MINED & UNMILLED

ATTENDED TO WELL OPERATOR AND/OR FIELDYAL

3/31/70

March 28, 1970