

Latitude 39° 25'

Longitude 80° 40'

19,700

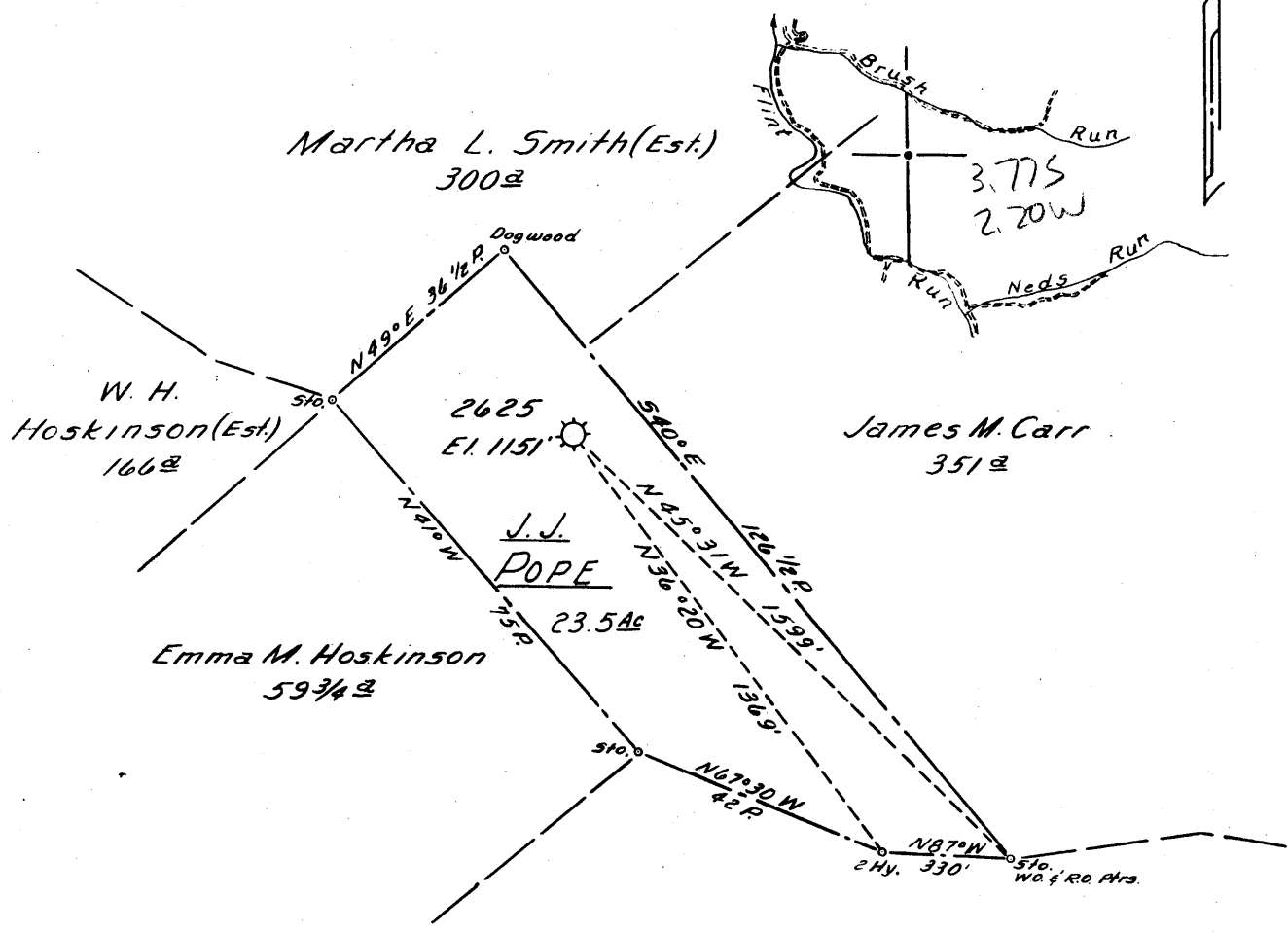

Minimum Error of Closure 1" IN 200'
 Source of Elevation R.N.G. Co. WELL # 2123

"I, the undersigned, hereby certify that this map is correct to the best of my knowledge and belief and shows all the information required by paragraph 6 of the rules and regulations of the oil and gas section of the mining laws of West Virginia."

New Location
 Drill Deeper
 Abandonment

Map Sheet 53, 5-6 E-6, F.B. 1216, P. 32

Company HOPE NATURAL GAS CO.
 Address CLARKSBURG, W.VA.
 Farm J.J. POPE
 Tract _____ Acres 23 1/2 Lease No. 24719
 Well (Farm) No. _____ Serial No. 2625
 Elevation (Spirit Level) 1151'
 Quadrangle CENTERPOINT - W. C.
 County DODDRIDGE District GRANT
 Engineer Guy H. Bradley
 Engineer's Registration No. 2425
 File No. _____ Drawing No. _____
 Date 11-6-64 Scale 1"=30 FEET

STATE OF WEST VIRGINIA
 DEPARTMENT OF MINES
 OIL AND GAS DIVISION
 CHARLESTON

WELL LOCATION MAP
 FILE NO. DOD-1189-A

+ Denotes location of well on United States Topographic Maps, scale 1 to 62,500, latitude and longitude lines being represented by border lines as shown.
 - Denotes one inch spaces on border line of original tracing.
72905 on CN6 map