

Latitude 39° 15'

Longitude 80° 35'

1.485  
1.36W  
+ topo

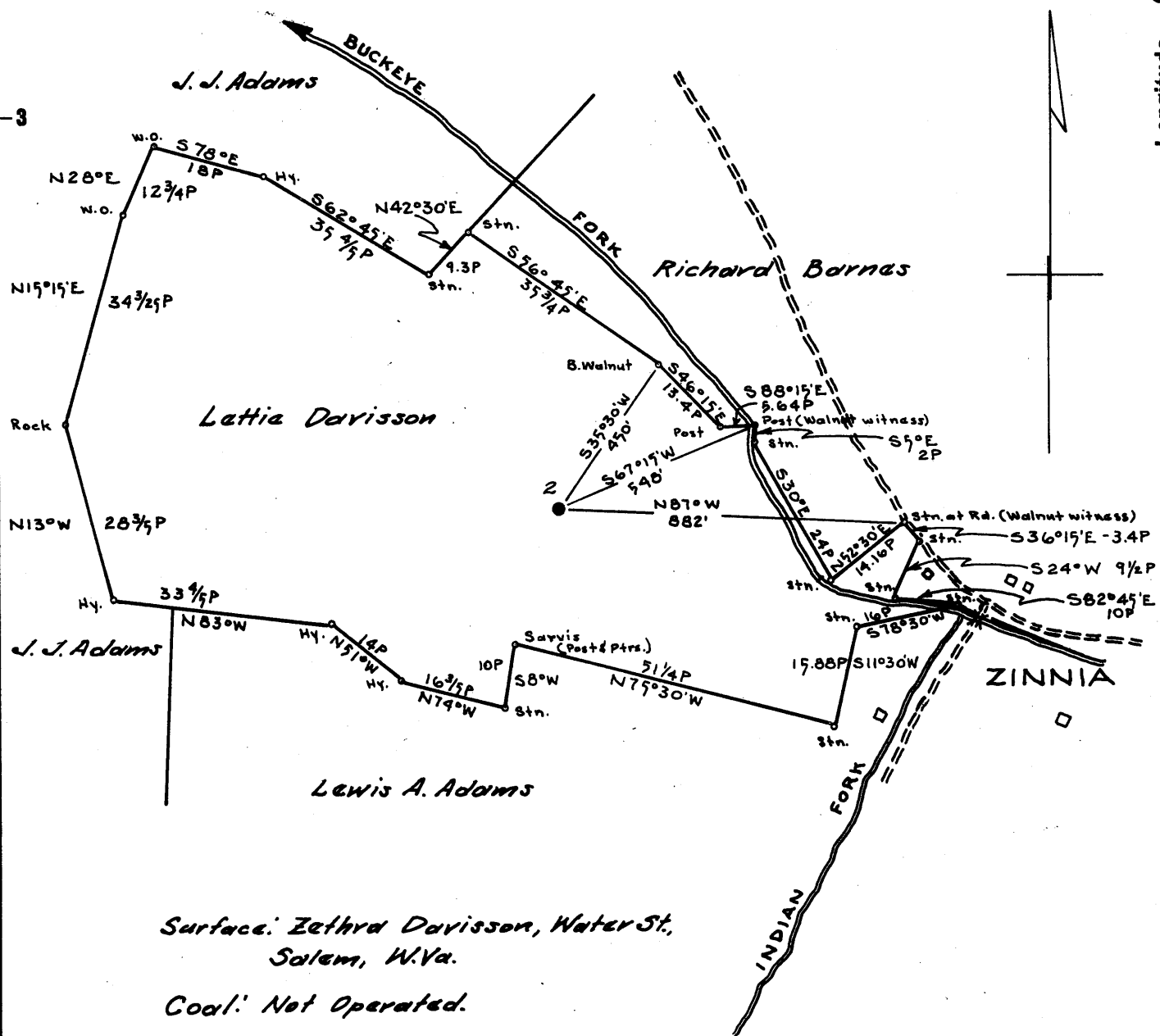

Surface: Zethra Davisson, Water St.,  
Salem, W.Va.  
Coal: Not Operated.

- New Location ..
- Drill Deeper .....
- Abandonment .....

MAP N18 S16 E1

Company	<u>South Penn Oil Co.</u>
Address	<u>Parkersburg, W.Va.</u>
Farm	<u>Lattie Davisson</u>
Tract	Acres <u>48</u> Lease No. <u>80766</u>
Well (Farm) No.	<u>2</u> Serial No. _____
Elevation (Spirit Level)	<u>1027.72 casing hd.</u>
Quadrangle	<u>Vardis NC</u>
County	<u>Doddridge</u> District <u>Greenbrier</u>
Engineer	<u>A.C. Hillert</u>
Engineer's Registration No.	<u>2534</u>
File No.	<u>1308</u> Drawing No. _____
Date	<u>Jan. 18, 1960</u> Scale <u>1" = 400'</u>

STATE OF WEST VIRGINIA  
DEPARTMENT OF MINES  
OIL AND GAS DIVISION  
CHARLESTON

**WELL LOCATION MAP**

FILE NO. DOD-1138-A

+ Denotes location of well on United States Topographic Maps, scale 1 to 62,500, latitude and longitude lines being represented by border lines as shown.

- Denotes one inch spaces on border line of original tracing.



1083

STATE OF WEST VIRGINIA  
DEPARTMENT OF MINES  
OIL AND GAS DIVISION

Quadrangle Vadis

Permit No. 1138-A

WELL RECORD

Oil or Gas Well \_\_\_\_\_ (KIND)

Company SOUTH PENN OIL COMPANY  
Address P. O. Box 1280, Parkersburg, W. Va.  
Farm Lettie Davison Acres 48  
Location (waters) Backeye Fork  
Well No. 2 Elev. 1027.72  
District Greenbrier County Doddridge

The surface of tract is owned in fee by Zethra Davison  
Water Street Address Salem, W. Va.

Mineral rights are owned by Cora M. Richards, et al.  
1122 - N. 15th St. Address Clarksburg, W. Va.

Drilling commenced January 30, 1913

Drilling completed May 15, 1913

Date Shot 4 Times From \_\_\_\_\_ To \_\_\_\_\_

With \_\_\_\_\_

Open Flow \_\_\_\_\_ /10ths Water in \_\_\_\_\_ Inch

\_\_\_\_\_ /10ths Merc. in \_\_\_\_\_ Inch

Volume \_\_\_\_\_ Cu. Ft.

Rock Pressure \_\_\_\_\_ lbs. \_\_\_\_\_ hrs.

Oil \_\_\_\_\_ bbls., 1st 24 hrs.

WELL ACIDIZED \_\_\_\_\_

WELL FRACTURED \_\_\_\_\_

Casing and Tubing	Used in Drilling	Left in Well	Packers
Size			Kind of Packer
16			
13			
10	<u>431'</u>	<u>None</u>	Size of _____
8 1/4	<u>1301'</u>	<u>None</u>	
6 5/8	<u>2107'</u>	<u>2107'</u>	Depth set _____
5 3/16	<u>2778'</u>	<u>2778'</u>	
3			Perf. top _____
2			Perf. bottom _____
Liners Used			Perf. top _____
			Perf. bottom _____

CASING CEMENTED \_\_\_\_\_ SIZE \_\_\_\_\_ No. Ft. \_\_\_\_\_ Date \_\_\_\_\_

COAL WAS ENCOUNTERED AT 692 FEET 72 INCHES

\_\_\_\_\_ FEET \_\_\_\_\_ INCHES FEET \_\_\_\_\_ INCHES

\_\_\_\_\_ FEET \_\_\_\_\_ INCHES FEET \_\_\_\_\_ INCHES

RESULT AFTER TREATMENT \_\_\_\_\_

ROCK PRESSURE AFTER TREATMENT \_\_\_\_\_

Fresh Water \_\_\_\_\_ Feet Salt Water \_\_\_\_\_ Feet

Formation	Color	Hard or Soft	Top	Bottom	Oil, Gas or Water	Depth	Remarks
Pittsburgh Coal			692	698			
Dunkard Sand			1100	1220			
Salt Sand			1476	1700			
Maxton Sand			1915	1969			
Injun Sand			2092	2184			
Ganta Sand			2176	2500			
Fifty Foot Sand			2570	2592			
Thirty Foot Sand			2680	2704			
Stray Sand			2759	2772			
Gordon Sand			2798				
					<u>OIL</u>	<u>2801-2805</u>	
					<u>Gas</u>	<u>2801</u>	
<b>TOTAL DEPTH</b>				<u>2826</u>			

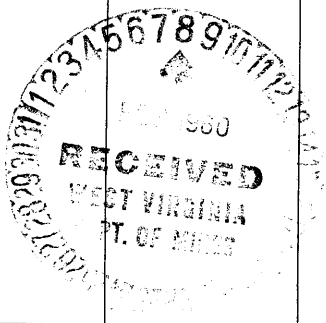

JUN 29 1960

