

Latitude 39° 25'

#23 in DH Co Rep

Longitude 80° 35'

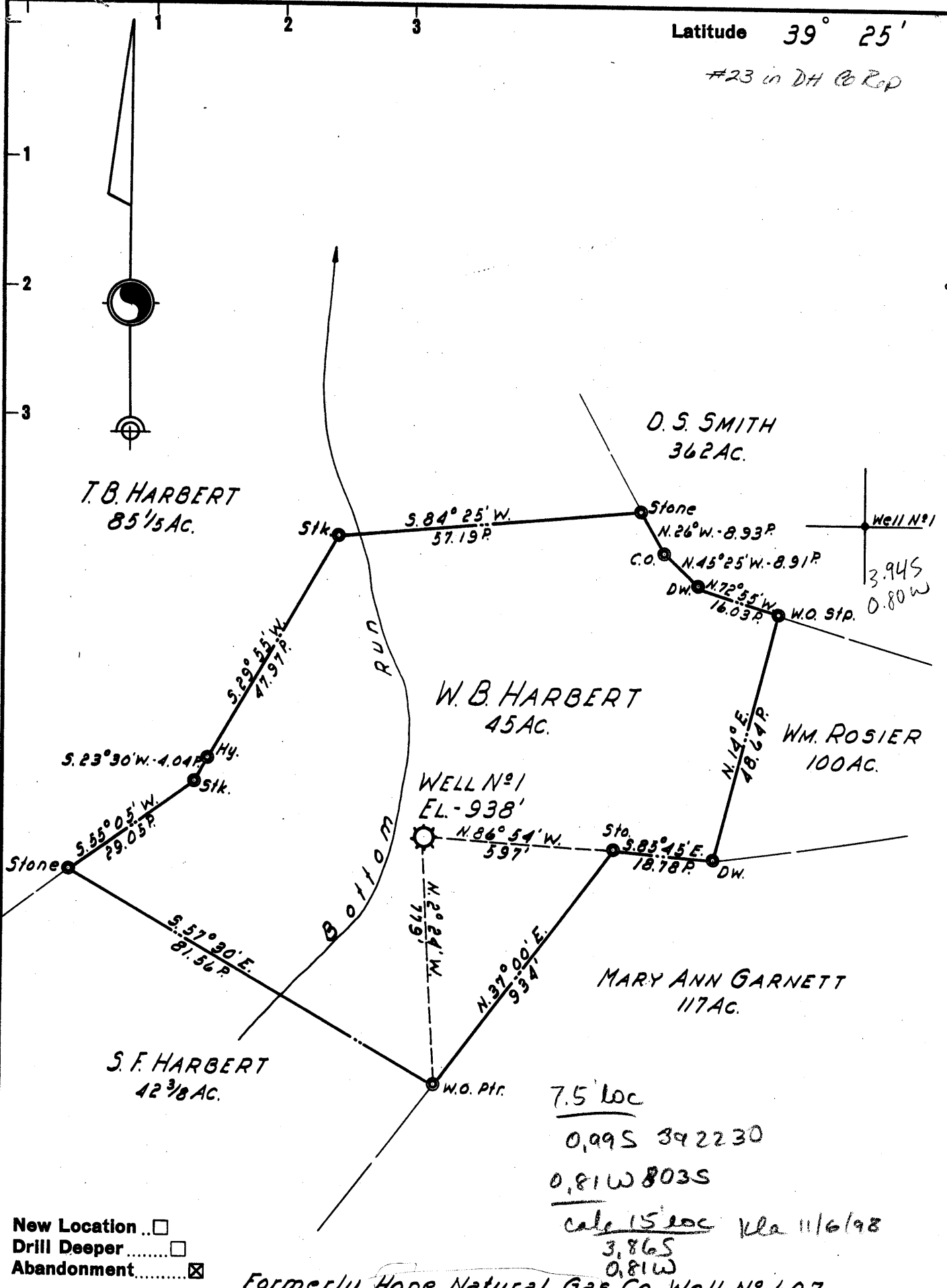

New Location ..
 Drill Deeper
 Abandonment

Formerly Hope Natural Gas Co. Well No 607

7.5' loc
 0,99S 392230
 0,81W 803S
 calc 15' loc vla 11/6/98
 3,86S
 0,81W

Company LURAY LAND, INC.
 Address POINT PLEASANT, WEST VA.
 Farm W. B. HARBERT
 Tract _____ Acres 45 Lease No. _____
 Well (Farm) No. 1 Serial No. (607)
 Elevation (Spirit Level) 938'
 Quadrangle CENTERPOINT
 County DODDRIDGE District MCCLELLAN
 Engineer H.P. SUTER
 Engineer's Registration No. 1805
 File No. _____ Drawing No. _____
 Date 15 JUNE 1959 Scale 1"=400'

STATE OF WEST VIRGINIA
 DEPARTMENT OF MINES
 OIL AND GAS DIVISION
 CHARLESTON

WELL LOCATION MAP

FILE NO. DOD-1134-A

was 017 72279

+ Denotes location of well on United States Topographic Maps, scale 1 to 62,500, latitude and longitude lines being represented by border lines as shown.

- Denotes one inch spaces on border line of original tracing.

W. B. HARBERT NO. 607 WELL

1134A

McClellan Dist., Doddridge Co., W. Va.
 By LuRay Land, Inc., Charleston, W. Va.
 Drilled under permit 434-A; Centerpoint Quad.

On 45 acres

Elevation 938' L.

Drilling commenced 6/25/04; completed 10/14/04.

Wellshot 5/17/09 from Stray, with 20 qts.

No coal recorded except 565'.

10" casing 280'; 8 1/4", 1220'; 5 3/16", 2580'; 3", 2769'; all left in.
 2 x 5 W. 2676' packer.. 5 x 3 A. 2698'.

Record from Mrs. Griffith to RCT, Mar. 26, 1960

| | Top. | Bottom. | |
|-----------------|------|---------|----------------------|
| Pittsburgh Coal | 565 | | |
| SALT SAND | 1315 | 1500 | |
| Injun Sand | 1855 | 1955 | 1870 |
| 50 Ft. Sand | 2530 | 2560 | |
| Stray Sand | 2665 | 2700 | 2680 2690 2695 |
| TOTAL DEPTH | | 2742 | |



1066

STATE OF WEST VIRGINIA
DEPARTMENT OF MINES
OIL AND GAS DIVISION

Quadrangle Centerpoint
Permit No. 1134-D

WELL RECORD

Oil or Gas Well (KIND)

Company LuRay Land, Inc.
Address Charleston, W. Va.
Farm W. B. Hirbert Acres 45
Location (waters) _____
Well No. 607 Elev. 938'
District McClellan County Doddridge
The surface of tract is owned in fee by _____
Address _____
Mineral rights are owned by _____
Address _____
Drilling commenced 6/25/1904
Drilling completed 10/14/1904
Date Shot 5/17/09 From Stray To _____
With 20qts/
Open Flow /10ths Water in _____ Inch
/10ths Merc. in _____ Inch
Volume _____ Cu. Ft.
Rock Pressure _____ lbs. _____ hrs.
Oil _____ bbls., 1st 24 hrs.
WELL ACIDIZED _____
WELL FRACTURED _____

| Casing and Tubing | Used in Drilling | Left in Well | Packers |
|-------------------|------------------|--------------|-----------------------|
| Size | | | |
| 16 | | | Kind of Packer |
| 13 | | | <u>2 x 5 W. 2676'</u> |
| 10 | <u>280'</u> | <u>- 0 -</u> | Size of |
| 8 1/4 | <u>1220'</u> | <u>- 0 -</u> | <u>5 x 3 A. 2698'</u> |
| 6 5/8 | | | Depth set |
| 5 3/16 | <u>2580'</u> | <u>2580'</u> | |
| 3 | <u>2769'</u> | <u>2769'</u> | Perf. top |
| 2 | | | Perf. bottom |
| Liners Used | | | Perf. top |
| | | | Perf. bottom |

CASING CEMENTED _____ SIZE _____ No. Ft. _____ Date _____

COAL WAS ENCOUNTERED AT 565 FEET _____ INCHES
_____ FEET _____ INCHES FEET _____ INCHES
_____ FEET _____ INCHES FEET _____ INCHES

RESULT AFTER TREATMENT _____

ROCK PRESSURE AFTER TREATMENT _____

Fresh Water _____ Feet Salt Water _____ Feet

| Formation | Color | Hard or Soft | Top | Bottom | Oil, Gas or Water | Depth | Remarks |
|------------------------|-------|--------------|--------------|--------------|--|-------|---------|
| Pittsburgh Coal | | | <u>565'</u> | | | | |
| Salt Sand | | | <u>1315'</u> | <u>1500'</u> | | | |
| Injun Sand | | | <u>1855'</u> | <u>1955'</u> | <u>1870'</u> | | |
| 50 ft. Sand | | | <u>2530'</u> | <u>2560'</u> | | | |
| Stray Sand | | | <u>2665'</u> | <u>2700'</u> | <u>2680'</u> <u>2690'</u> <u>2695'</u> | | |
| TOTAL DEPTH | | | | <u>2742'</u> | | | |

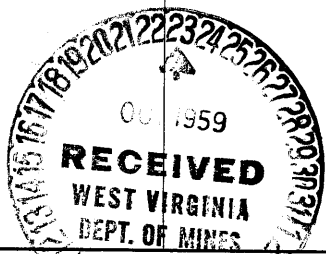

MAR 26 1960

(over)