

Latitude 39 ° 25 '

0.25 S  
3.47 W

Longitude 80 ° 30 '

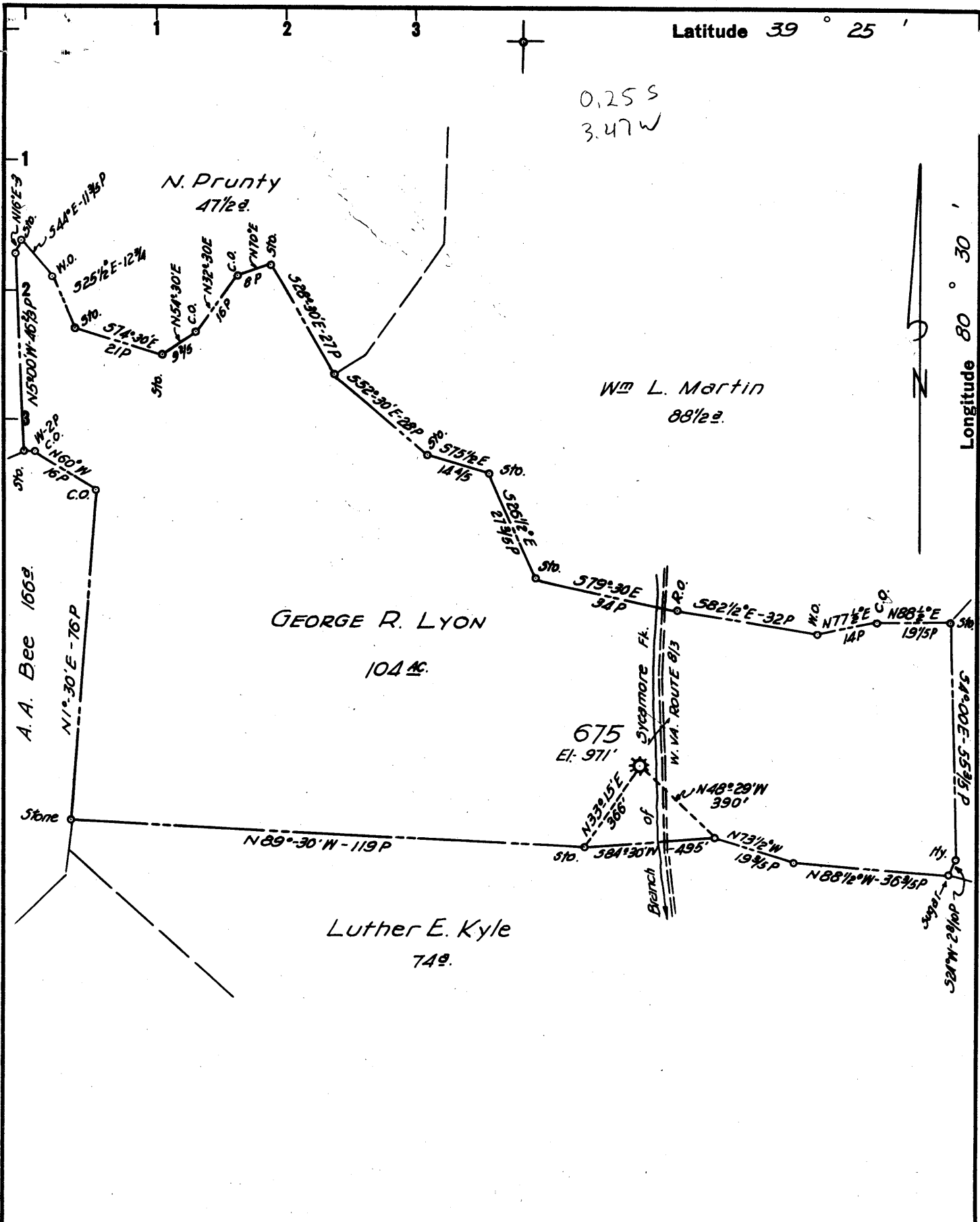

- New Location
- Drill Deeper
- Abandonment  675

*Hilhelm & Jackson  
Buckhannon, W. Va.*

FORMERLY HOPE NATURAL GAS CO. WELL NO 675

Company	<u>A. M. SNIDER</u>
Address	<u>HUNDRED, W. VA.</u>
Farm	<u>GEORGE R. LYON</u>
Tract	Acres <u>103</u> Lease No. <u>1898</u>
Well (Farm) No.	<u>1</u> Serial No. <u>675</u>
Elevation (Spirit Level)	<u>971'</u>
Quadrangle	<u>CENTERPOINT</u>
County	<u>DODDRIDGE</u> District <u>McCLELLAN</u>
Engineer	<u>HENRY A. HAIN</u>
Engineer's Registration No.	<u>3150</u>
File No.	<u>A.M.S-13</u> Drawing No. _____
Date	<u>APRIL 10, 1959</u> Scale <u>1" = 30 POLES</u>

STATE OF WEST VIRGINIA  
DEPARTMENT OF MINES  
OIL AND GAS DIVISION  
CHARLESTON

**WELL LOCATION MAP**

FILE NO. DoD-1121-A

+ Denotes location of well on United States Topographic Maps, scale 1 to 62,500, latitude and longitude lines being represented by border lines as shown.

- Denotes one inch spaces on border line of original tracing.



1078

STATE OF WEST VIRGINIA  
DEPARTMENT OF MINES  
OIL AND GAS DIVISION

Quadrangle Centerpoint  
Permit No. 112-A

WELL RECORD

Oil or Gas Well Gas  
(KIND)

Company Wilhelm and Jackson, Inc.  
Address 508 Buckhannon Ave., Clarksburg, W. Va.  
Farm George R. Lyons 3 Acres 103  
Location (waters) (Hole)  
Well No. 675 Elev. 971  
District McClellan County Doddridge  
The surface of tract is owned in fee by George A. Lyons  
Centerpoint W. Va. Address 1  
Mineral rights are owned by Same  
Address \_\_\_\_\_

Casing and Tubing	Used in Drilling	Left in Well	Packers
Size			Kind of Packer
16			
13			<u>5 x 3 A - 2591</u>
10	<u>160</u>	<u>160</u>	Size of
8 1/4	<u>1335</u>	<u>1335</u>	
6 5/8			Depth set
5 3/16	<u>2454</u>	<u>2454</u>	
3	<u>2770</u>	<u>2770</u>	Perf. top
2			Perf. bottom
Liners Used			Perf. top
			Perf. bottom

Drilling commenced Nov. 15, 1904  
Drilling completed March 13, 1905  
Date Shot \_\_\_\_\_ From \_\_\_\_\_ To \_\_\_\_\_  
With \_\_\_\_\_  
Open Flow \_\_\_\_\_ /10ths Water in \_\_\_\_\_ Inch  
\_\_\_\_\_ /10ths Merc. in \_\_\_\_\_ Inch  
Volume \_\_\_\_\_ Cu. Ft.  
Rock Pressure \_\_\_\_\_ lbs. \_\_\_\_\_ hrs.  
Oil \_\_\_\_\_ bbls., 1st 24 hrs.  
WELL ACIDIZED \_\_\_\_\_  
WELL FRACTURED \_\_\_\_\_

CASING CEMENTED \_\_\_\_\_ SIZE \_\_\_\_\_ No. Ft. \_\_\_\_\_ Date \_\_\_\_\_

COAL WAS ENCOUNTERED AT \_\_\_\_\_ FEET \_\_\_\_\_ INCHES  
\_\_\_\_\_ FEET \_\_\_\_\_ INCHES \_\_\_\_\_ FEET \_\_\_\_\_ INCHES  
\_\_\_\_\_ FEET \_\_\_\_\_ INCHES \_\_\_\_\_ FEET \_\_\_\_\_ INCHES

RESULT AFTER TREATMENT \_\_\_\_\_  
ROCK PRESSURE AFTER TREATMENT \_\_\_\_\_  
Fresh Water \_\_\_\_\_ Feet \_\_\_\_\_ Salt Water \_\_\_\_\_ Feet \_\_\_\_\_

Formation	Color	Hard or Soft	Top	Bottom	Oil, Gas or Water	Depth	Remarks
Pitts Coal			560	570			
Salt Sand			1277	1430			
Injun Sand			1890	1950			
50' Sand			2450	2460			
Stray Sand			2520	2590			
Gordon Sand			2635				
4th Sand			2700				
Total Depth				2680			
Now				2718			
Pocket to				2747' 6"			

MAR 26 1960

