

Latitude 39° 20'

Longitude 80° 40'

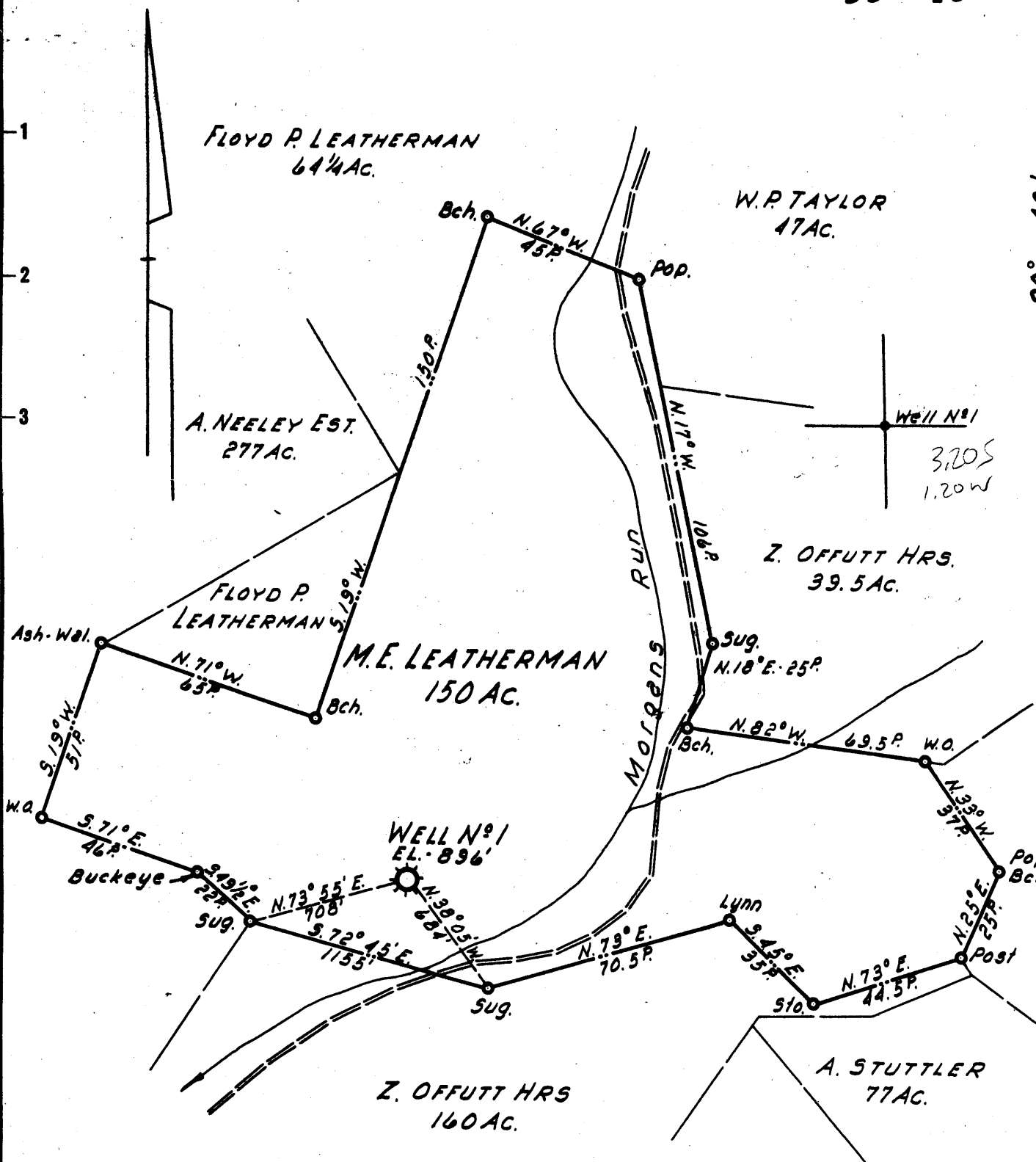

- New Location ..
- Drill Deeper ..
- Abandonment ..

Formerly Hope Natural Gas Co. Well N° 1399

Company	LURAY LAND, INC.
Address	POINT PLEASANT, WEST VA.
Farm	M. E. LEATHERMAN
Tract	Acres 150 Lease No.
Well (Farm) No.	1 Serial No. 1399
Elevation (Spirit Level)	896'
Quadrangle	CENTERPOINT
County	DODDRIDGE District GRANT
Engineer	H. P. SUTER
Engineer's Registration No.	1805
File No.	Drawing No.
Date	13 JUNE 1959 Scale 1" = 40 POLES

STATE OF WEST VIRGINIA
DEPARTMENT OF MINES
OIL AND GAS DIVISION
CHARLESTON

WELL LOCATION MAP
FILE NO. DOD-1111-B

+ Denotes location of well on United States Topographic Maps, scale 1 to 62,500, latitude and longitude lines being represented by border lines as shown.

- Denotes one inch spaces on border line of original tracing.
72645 on CNG map



1050

STATE OF WEST VIRGINIA
DEPARTMENT OF MINES
OIL AND GAS DIVISION

Quadrangle Centerpoint

Permit No. 1111-A

WELL RECORD

Oil or Gas Well _____ (KIND)

Company LaRay Land, Inc.
Address Charleston, W. Va.
Farm Mary E. Leatherman Acres 150

Location (waters) _____
Well No. 1399 Elev. 897'
District Grant County Doddridge

The surface of tract is owned in fee by _____
Address _____

Mineral rights are owned by _____
Address _____

Drilling commenced 9/1/1909

Drilling completed 11/3/1909

Date Shot 4/18/1947 From Injun To _____

With 20qts.

Open Flow _____ /10ths Water in _____ Inch

_____ /10ths Merc. in _____ Inch

Volume _____ Cu. Ft.

Rock Pressure _____ lbs. _____ hrs.

Oil _____ bbls., 1st 24 hrs.

WELL ACIDIZED _____

WELL FRACTURED _____

RESULT AFTER TREATMENT _____

ROCK PRESSURE AFTER TREATMENT _____

Fresh Water _____ Feet

Salt Water _____ Feet

Formation	Color	Hard or Soft	Top	Bottom	Oil, Gas or Water	Depth	Remarks
Pittsburgh Coal			292'	298'			
Dunkard Sand			692'	855'			
Salt Sand			1040'	1185'			
Maxon Sand			1531'	1561'			
Injun Sand			1678'	1770'		1682'-1694'	
Squaw Sand			1775'	1785'		1712'-1722'	
						1776'-1784'	
TOTAL DEPTH				1830'			

