

Latitude 39° 20'

Longitude 80° 35'

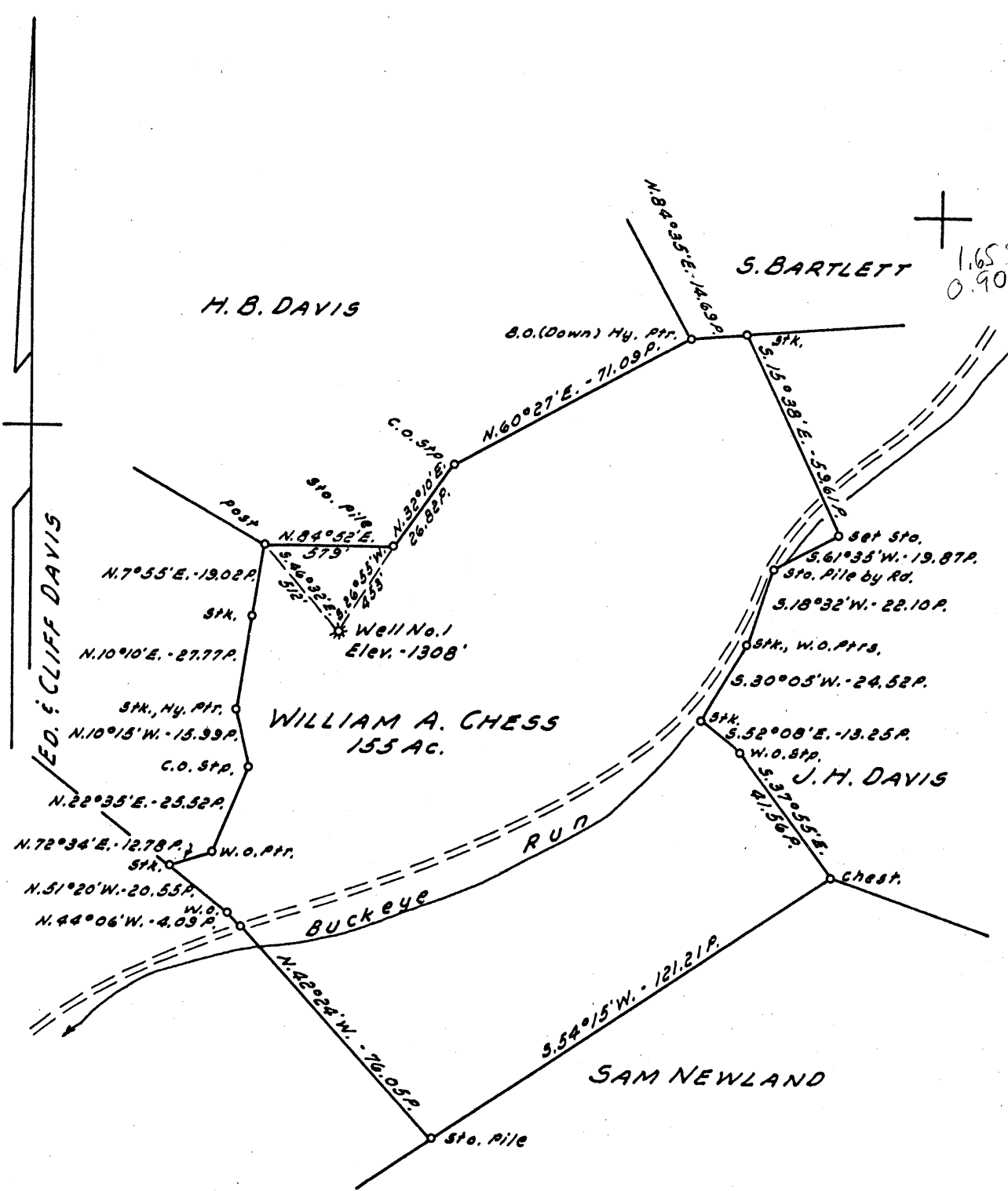

NOTE:
Well No. 1 formerly Hope Natural Gas Co. Well No. 4482

New Location...
 Drill Deeper.....
 Abandonment.....

NOW: WILHELM AND JACKSON - HAMLIN, W. VA

Company A.M. SNIDER
 Address HUNDRED, W. VA.
 Farm WILLIAM A. CHESSE
 Tract _____ Acres 155 Lease No. _____
 Well (Farm) No. 1 Serial No. _____
 Elevation (Spirit Level) 1308'
 Quadrangle CENTERPOINT SU
 County DODDRIDGE District GRANT
 Engineer JOHN W. HAMILTON
 Engineer's Registration No. 2274
 File No. _____ Drawing No. _____
 Date JAN. 25, 1958 Scale 1"=40 POLES

STATE OF WEST VIRGINIA
 DEPARTMENT OF MINES
 OIL AND GAS DIVISION
 CHARLESTON

WELL LOCATION MAP
 FILE NO. DOD-1091-A

+ Denotes location of well on United States Topographic Maps, scale 1 to 62,500, latitude and longitude lines being represented by border lines as shown.

- Denotes one inch spaces on border line of original tracing.



STATE OF WEST VIRGINIA
DEPARTMENT OF MINES
OIL AND GAS DIVISION

1026

WELL RECORD

Permit No. 1091A CENTERPOINT

Oil or Gas Well GAS
(KIND)

Company WILHELM & JACKSON
Address HAMLIN, W. VA.
Farm WILLIAM A. CHESS Acres 155
Location (waters) BUCKEYE RUN
Well No. 1 (Hope 4882) Elev. 1308
District GRANT County DODDRIDGE
The surface of tract is owned in fee by WILLIAM H. CHESS
Address SALEM, W. VA.
Mineral rights are owned by SAME
Address _____
Drilling commenced 9-12-1916
Drilling completed 12-22-1916
Date Shot 1220 -1916 From GORDON & STRAY To _____
With 20 Qts. Ea.
Open Flow _____ /10ths Water in _____ Inch
_____ /10ths Merc. in _____ Inch
Volume _____ Cu. Ft.
Rock Pressure _____ lbs. _____ hrs.
Oil _____ bbls., 1st 24 hrs.
Fresh water NO RECORD feet _____ feet
Salt water NO RECORD feet _____ feet

Casing and Tubing	Used in Drilling	Left in Well	Packers
Size			
16			Kind of Packer
13			
10			Size of
8 1/4	1575	1575	
6 3/4	2341	2341	Depth set
5 3/16	2375	2375	
3			Perf. top
2			Perf. bottom
Liners Used			Perf. top
			Perf. bottom

CASING CEMENTED _____ SIZE _____ No. Ft. _____ Date _____

COAL WAS ENCOUNTERED AT 1037 FEET _____ INCHES
_____ FEET _____ INCHES FEET _____ INCHES
_____ FEET _____ INCHES FEET _____ INCHES

Formation	Color	Hard or Soft	Top	Bottom	Oil, Gas or Water	Depth Found	Remarks
Pitts. Coal			1037	1043			
Dunkard Sand			1456	1617			
Salt Sand			1791	2004			
Maxon Sand			2110	2266			
Injun Sand			2378	2475			
Berea Sand			2594	2713			
Gantz Sand			2815	2845			
Fifty Foot Sand			2954	2956			
Thirty Foot Sand			3056	3061			
Stray Sand			3109	3123			
Gordon Sand			3147	3160			
Fourth Sand			3186	3193			
Total Depth (Filled Back)				3176			

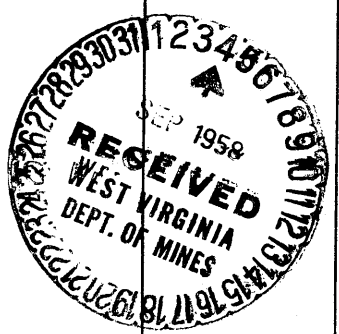
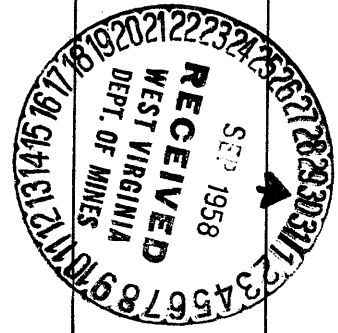
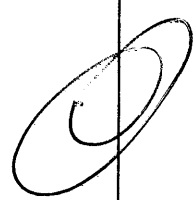

DEC 20 1958