

Latitude 39° 15'

Longitude 80° 45'

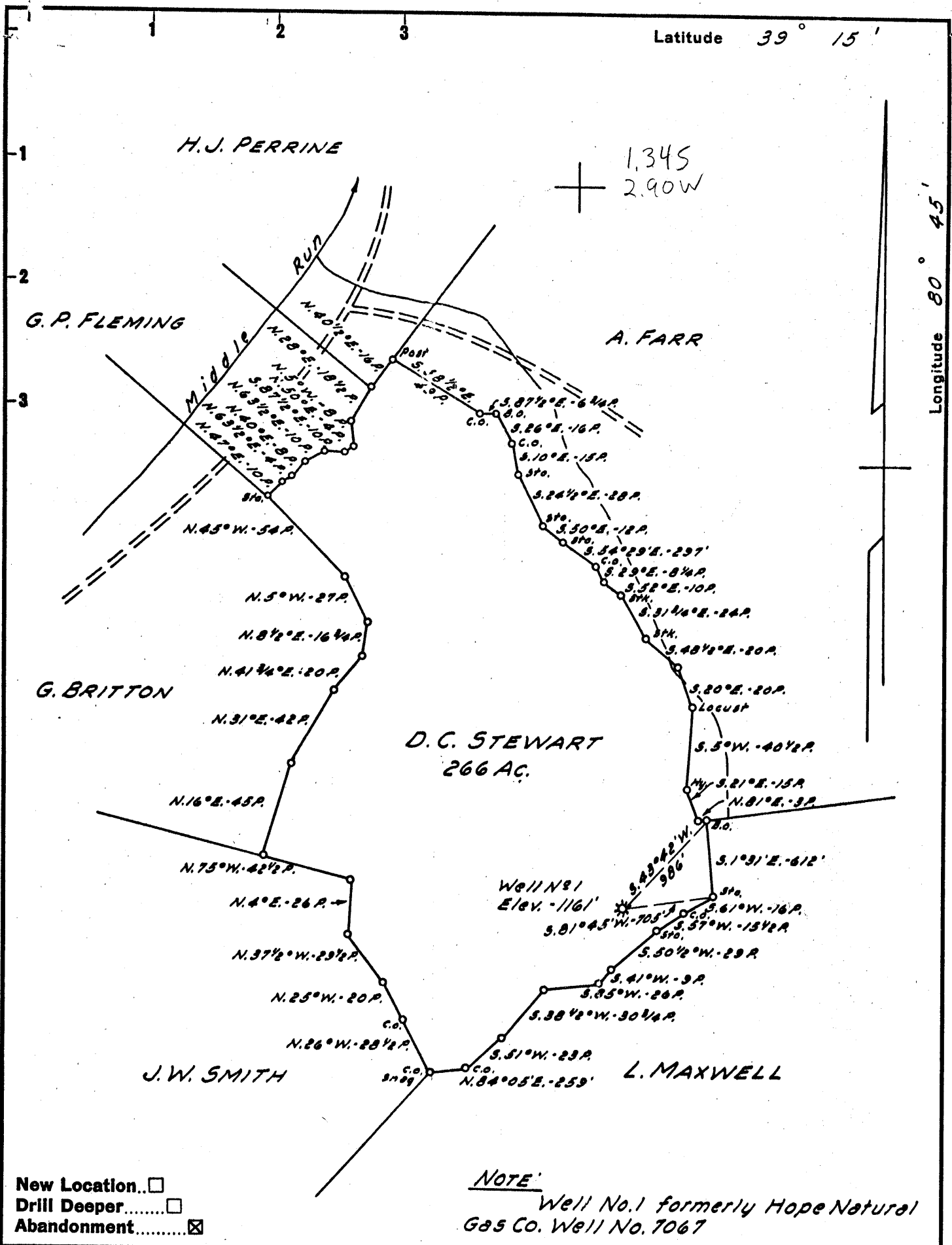

- New Location...
- Drill Deeper.....
- Abandonment.....

NOTE
Well No. 1 formerly Hope Natural Gas Co. Well No. 7067

Company	A. M. SNIDER
Address	HUNDRED, W. VA.
Farm	D. C. STEWART
Tract	Acres 266 Lease No.
Well (Farm) No.	1 Serial No.
Elevation (Spirit Level)	1161'
Quadrangle	HOLBROOK NE
County	DODDRIDGE District WEST UNION
Engineer	JOHN W. HAMILTON
Engineer's Registration No.	2274
File No.	Drawing No.
Date	JAN 19, 1958 Scale 1" = 60 POLES

STATE OF WEST VIRGINIA
DEPARTMENT OF MINES
OIL AND GAS DIVISION
CHARLESTON

WELL LOCATION MAP
FILE NO. DOD-1086-A

+ Denotes location of well on United States Topographic Maps, scale 1 to 62,500, latitude and longitude lines being represented by border lines as shown.

- Denotes one inch spaces on border line of original tracing.



1030

STATE OF WEST VIRGINIA
DEPARTMENT OF MINES
OIL AND GAS DIVISION

WELL RECORD

Permit No. Holbrook
Red-1086-A

Oil or Gas Well Gas
(KIND)

Company <u>Pennsboro Pipe Supply</u>	Casing and Tubing	Used in Drilling	Left in Well	Packers
Address <u>Pennsboro, W. Va.</u>				
Farm <u>D. G. Stewart</u> Acres <u>266</u>	Size			
Location (waters) <u>Middle Run</u>	16			Kind of Packer
Well No. <u>1</u> Elev. <u>1161'</u>	18			
District <u>West Union</u> County <u>Doddridge</u>	10	<u>425</u>	<u>Pulled</u>	Size of
The surface of tract is owned in fee by <u>E. M. Haught</u>	8 1/4	<u>976</u>	<u>Pulled</u>	
Address <u>Pennsboro, W. Va.</u>	6 5/8	<u>1434</u>	<u>1434</u>	Depth set
Mineral rights are owned by _____	5 3/16	<u>1790</u>	<u>1790</u>	
Address _____	3			Perf. top
Drilling commenced _____	2			Perf. bottom
Drilling completed <u>1923</u>	Liners Used			Perf. top
Date Shot From _____ To _____				Perf. bottom
With _____				
Open Flow /10ths Water in _____ Inch	CASING CEMENTED _____ SIZE _____ No. Ft. _____ Date _____			
_____ /10ths Merc. in _____ Inch	COAL WAS ENCOUNTERED AT _____ FEET _____ INCHES			
Volume _____ Cu. Ft.	_____ FEET _____ INCHES _____ FEET _____ INCHES			
Rock Pressure _____ lbs. _____ hrs.	_____ FEET _____ INCHES _____ FEET _____ INCHES			
Oil _____ bbls., 1st 24 hrs.	_____ FEET _____ INCHES _____ FEET _____ INCHES			
Fresh water _____ feet _____ feet				
Salt water _____ feet _____ feet				

Formation	Color	Hard or Soft	Top	Bottom	Oil, Gas or Water	Depth Found	Remarks
First Cow Run			800	826			
Second Cow Run			950	995			
Upper Salt Sand			1244	1305			
Middle Salt Sand			1340	1415			
Lower Salt Sand			1650	1657	Gas	1650	
Maxon Sand			1750	1781			
Little Lime			1820	1840			
Pencil Cave			1840	1845			
Big Lime			1845	1915			
Injun Sand			1915	1991	Gas	1940 1982	
Total Depth				1997			

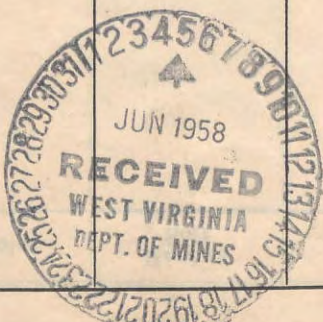

DEC 20 1958

