

Latitude 39° 20'

Longitude 80° 35'

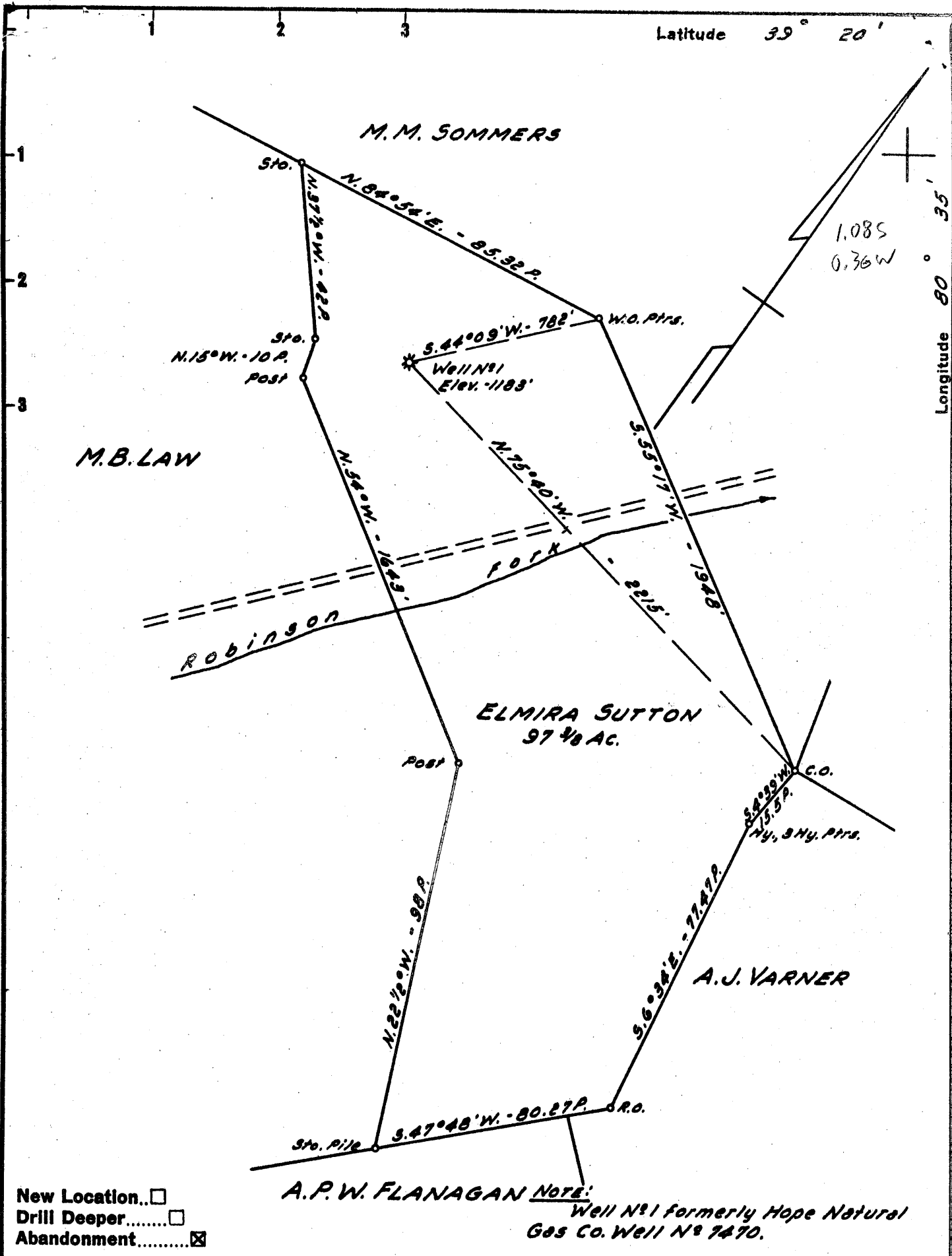

New Location..
 Drill Deeper.....
 Abandonment.....

Company A.M. SNIDER
 Address HUNDRED, W. VA.
 Farm ELMIRA SUTTON (HUTSON HRS.)
 Tract _____ Acres 97 3/8 Lease No. _____
 Well (Farm) No. 1 Serial No. _____
 Elevation (Spirit Level) 1183'
 Quadrangle CENTERPOINT SC
 County DODDRIDGE District MCCLELLAN
 Engineer JOHN W. HAMILTON
 Engineer's Registration No. 2274
 File No. _____ Drawing No. _____
 Date Feb. 3, 1958 Scale 1" = 500'

STATE OF WEST VIRGINIA
 DEPARTMENT OF MINES
 OIL AND GAS DIVISION
 CHARLESTON

WELL LOCATION MAP
 FILE NO. DOD-1083-A

+ Denotes location of well on United States Topographic Maps, scale 1 to 62,500, latitude and longitude lines being represented by border lines as shown.

- Denotes one inch spaces on border line of original tracing.



1029

STATE OF WEST VIRGINIA
DEPARTMENT OF MINES
OIL AND GAS DIVISION

Quadrangle Centerpoint

Permit No. 1083

WELL RECORD

Oil or Gas Well Gas
(KIND)

Company A. H. Snider
Address Hundred, W. Va.
Farm Watson Boire (Edminia bottom flat) Acres 97-3/8
Location (waters) Robinson Fork
Well No. 7470 Elev. 1183
District McClellan County Doddridge
The surface of tract is owned in fee by Watson Boire
Address Salem, W. Va.
Mineral rights are owned by Watson Boire
Address Salem, W. Va.

Casing and Tubing	Used in Drilling	Left in Well	Packers
Size			Kind of Packer
16			
13			
10	319'		Size of
8 1/4	1354'		
6 3/4	1990'	1990'	Depth set
5 3/16	2938'	2938'	
3			Perf. top
2	3084'	3084'	Perf. bottom
Liners Used			Perf. top
			Perf. bottom

Drilling commenced August 1926
Drilling completed December 24, 1926
Date Shot 12-28-26 From No record To
With 20 cts. Gelatin
Open Flow /10ths Water in _____ Inch
/10ths Merc. in _____ Inch
Volume _____ Cu. Ft.
Rock Pressure _____ lbs. _____ hrs.
Oil _____ bbls., 1st 24 hrs.
WELL ACIDIZED _____
WELL FRACTURED _____

CASING CEMENTED _____ SIZE _____ No. Ft. _____ Date _____
COAL WAS ENCOUNTERED AT _____ FEET _____ INCHES
_____ FEET _____ INCHES FEET _____ INCHES
_____ FEET _____ INCHES FEET _____ INCHES

RESULT AFTER TREATMENT _____
ROCK PRESSURE AFTER TREATMENT _____
Fresh Water _____ Feet Salt Water _____ Feet

Formation	Color	Hard or Soft	Top	Bottom	Oil, Gas or Water	Depth	Remarks
Pitts. Coal			947	955			
Sunkard Sand			1475	1495			
1st. Salt Sand			1690	1735			
2nd. Salt Sand			1810	1865	Water-1840		
Gas Sand			1590	1666			
Maxon Sand			2136	2252			
Big Line			2198	2252			
Injun Sand			2252	2364			
Berea Sand			2500	2560			
Gants Sand			2583	2608			
Fifty Foot Sand			2712	2745			
Thirty Foot Sand			2923	2944			
Stray Sand			2998	3020	show Gas-3001-04 3015 3011-16		
Gordon Sand			3041	3053			
Total Depth				3075			

