

Latitude 39° 15'

Longitude 80° 45'

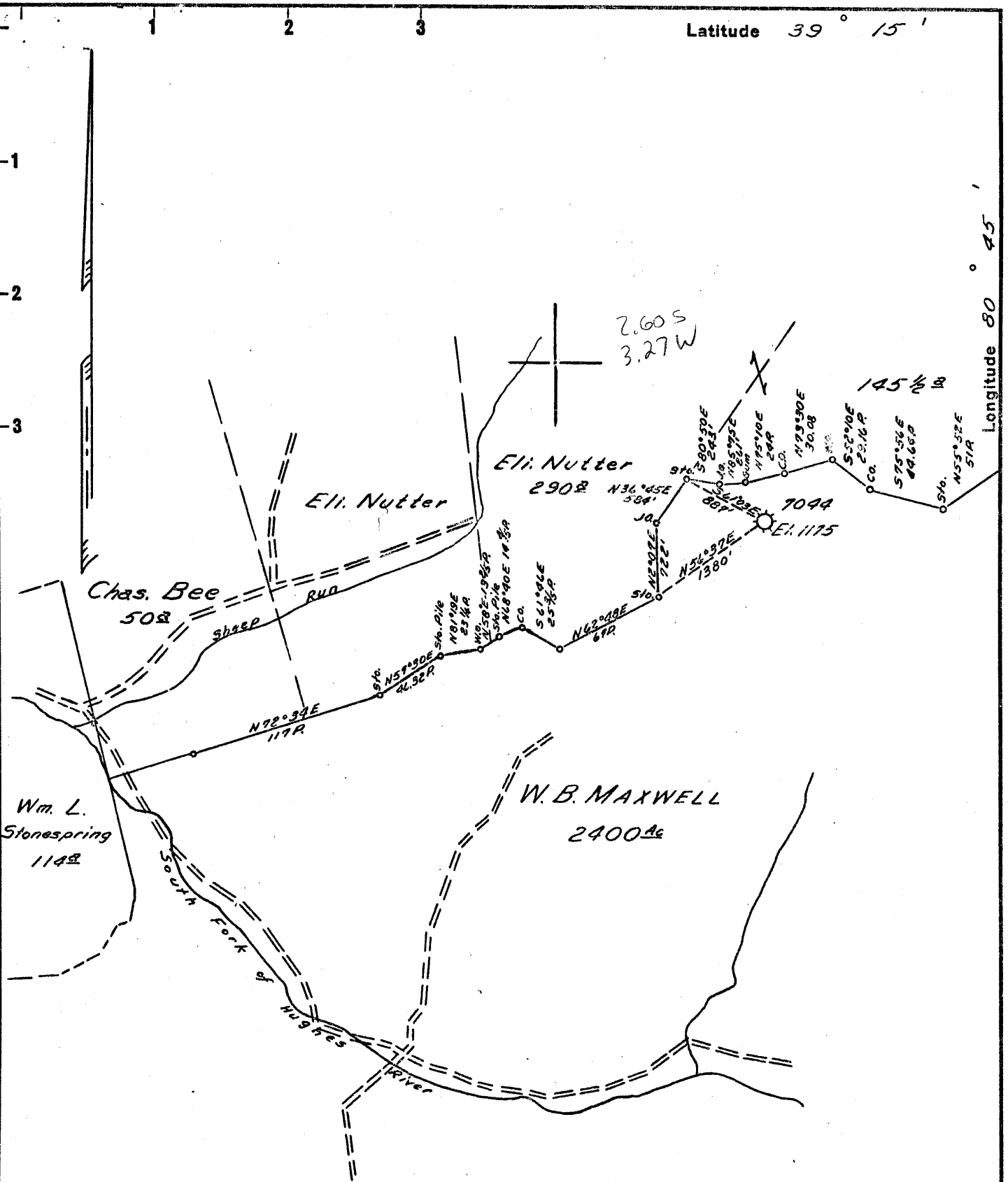

- New Location..
- Drill Deeper.....
- Abandonment.....

Map Sheet 67, S-16 W-12, F.B. 1182, P.26-27

Company HOPE NATURAL GAS CO.  
 Address CLARKSBURG, W.VA.  
 Farm W. B. MAXWELL  
 Tract \_\_\_\_\_ Acres 2400 Lease No. 41998  
 Well (Farm) No. \_\_\_\_\_ Serial No. 7044  
 Elevation (Spirit Level) 1175'  
 Quadrangle HOLBROOK  
 County DODDRIDGE District SOUTHWEST  
 Engineer Guy H. Bradley  
 Engineer's Registration No. 2425  
 File No. \_\_\_\_\_ Drawing No. \_\_\_\_\_  
 Date 11/19/57 Scale 1"=80P

STATE OF WEST VIRGINIA  
 DEPARTMENT OF MINES  
 OIL AND GAS DIVISION  
 CHARLESTON

**WELL LOCATION MAP**  
 FILE NO. DOD-1076-A

- + Denotes location of well on United States Topographic Maps, scale 1 to 62,500, latitude and longitude lines being represented by border lines as shown.
- Denotes one inch spaces on border line of original tracing.



STATE OF WEST VIRGINIA  
DEPARTMENT OF MINES  
OIL AND GAS DIVISION

1024

Quadrangle HOLBROOK  
Permit No. 1076-A

WELL RECORD

Oil or Gas Well Gas  
(KIND)

Company Hope Natural Gas Company  
Address Clarksburg, W. Va.  
Farm W. B. Maxwell Acres 24.00  
Location (waters) \_\_\_\_\_  
Well No. 7044 Elev. 1175'  
District Southwest County Dodridge  
The surface of tract is owned in fee by \_\_\_\_\_  
Address \_\_\_\_\_  
Mineral rights are owned by \_\_\_\_\_  
Address \_\_\_\_\_  
Drilling commenced 6-22-22  
Drilling completed 7-31-22  
Date Shot 9-1-44 From 1995 To 2004  
With 40 Qts. Nitro  
Open Flow /10ths Water in \_\_\_\_\_ Inch  
/10ths Merc. in \_\_\_\_\_ Inch  
Volume Now exhausted Cu. Ft.  
Rock Pressure \_\_\_\_\_ lbs. \_\_\_\_\_ hrs.  
Oil None bbls., 1st 24 hrs.  
WELL ACIDIZED No  
WELL FRACTURED Yes

Casing and Tubing	Used in Drilling	Left in Well	Packers
Size			Kind of Packer _____
16			
13			
10	<u>546</u>	<u>Pulled</u>	Size of _____
8 1/4	<u>1055</u>	<u>Pulled</u>	
6 5/8	<u>1865</u>	<u>1865</u>	Depth set _____
5 3/16			
3			Perf. top _____
2	<u>2005</u>	<u>Pulled</u>	Perf. bottom _____
Liners Used			Perf. top _____
			Perf. bottom _____

CASING CEMENTED \_\_\_\_\_ SIZE \_\_\_\_\_ No. Ft. \_\_\_\_\_ Date \_\_\_\_\_  
No cementing  
COAL WAS ENCOUNTERED AT \_\_\_\_\_ FEET \_\_\_\_\_ INCHES  
No Coal  
\_\_\_\_\_ FEET \_\_\_\_\_ INCHES FEET \_\_\_\_\_ INCHES  
\_\_\_\_\_ FEET \_\_\_\_\_ INCHES FEET \_\_\_\_\_ INCHES

RESULT AFTER TREATMENT No results  
ROCK PRESSURE AFTER TREATMENT ??  
Fresh Water No record Feet \_\_\_\_\_ Salt Water \_\_\_\_\_ Feet \_\_\_\_\_

Formation	Color	Hard or Soft	Top	Bottom	Oil, Gas or Water	Depth	Remarks
Little Dunkard			890	910	Gas	1996	
Big Dunkard			990	1020			
First Salt			1165	1235			
Second Salt			1280	1340			
Third Salt			1495	1545			
Little Lime			1816	1833			
Pencil Cave			1845	1853			
Big Lime			1853	1930			
Keener			1930	1970			
Big Injun			1978	2004			
Total Depth				2045'			

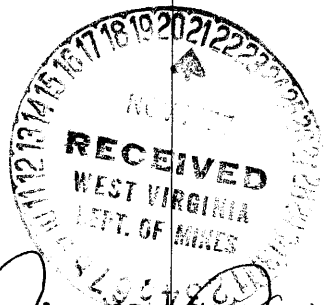
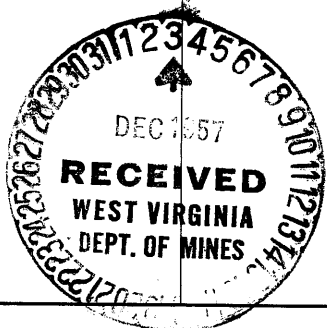

November 29, 1957  
Jack Bailey  
Hope Natural Gas Company

Form H 124-3M-12-26 Record of W. B. Maxwell Acres 24.00  
 Well No. 7044 Lease No. \_\_\_\_\_ Name W. B. Maxwell District \_\_\_\_\_  
 District South West County Doddridge State W. Va.

Location Made \_\_\_\_\_ First Work Done 7.01.76  
 Rig Commenced \_\_\_\_\_ Rig Completed \_\_\_\_\_  
 Drilling Commenced \_\_\_\_\_ Drilling Completed 7-31-22  
 Rig Contractor \_\_\_\_\_ { Drilling Contractor }  
 Drillers \_\_\_\_\_ { H. N. G. Co. Tools, String No. }  
 Tool Dressers \_\_\_\_\_

FORMATION	Open or Close Hard or Soft	TOP	BOTTOM	Steel Line Measurements	Water Found Depth	Oil Found Depth	Gas Found Depth	REMARKS
Native Coal								
Pittsburgh Coal		620	621					
Little Dunkard		890	910					
Big Dunkard		990	1020					
Gas Sand								
First Salt		1165	1235					
Second Salt		1280	1340					
Third Salt		1495	1545					
Maxon								
Little Lime		1816	1833					
Pencil Cave		1845	1853					
Big Lime		1853	1930					
Keener								
Big Injun		1930	1970					
Squaw		1978	2004					
Weir								1996-2004
Berea								
Gantz								
Fifty Foot								
Thirty Foot								
Gordon Stray								
Gordon								
Fourth								
Fifth								
Total Depth			2015					

SIZE	Charged to Well		Put in Well		Pulled Out		Left in Well		Transferred Before Completing		Left at Well Not in Use		Steel Line Measurement		If more than two strings of casing are left in hole, give reasons for leaving additional strings
	Feet	In.	Feet	In.	Feet	In.	Feet	In.	Feet	In.	Feet	In.	Feet	In.	
13" Csg.															
10" "															
8 1/4" "															
6 5/8" "															
5 3/8" "															
Tbg.															
"															

**PACKER RECORD**

SIZE	KIND	Amount Anchor	Amount Above Anchor	REMARKS

**SHOOTING RECORD (If shot before or upon completion of well)**

DATE	Quarts	Top of Shell	Bottom of Shell	Diameter	Sand	TEST BEFORE SHOT			TEST AFTER SHOT			Test Taken After Shot No. Hours	By Whom Shot
						Reading	Liquid	Opening	Reading	Liquid	Opening		

**CEMENTING RECORD**

Date Cemented \_\_\_\_\_ Size Hole Cemented \_\_\_\_\_ Size Casing Cemented \_\_\_\_\_  
 Top Pittsburgh Coal \_\_\_\_\_ Top Cementing \_\_\_\_\_ Amount Cement Used \_\_\_\_\_  
 Bottom Pittsburgh Coal \_\_\_\_\_ Bottom Cementing \_\_\_\_\_ Amount Sand Used \_\_\_\_\_  
 Mr. \_\_\_\_\_ of \_\_\_\_\_ Coal Company on ground when coal was cemented  
 Remarks: \_\_\_\_\_ Signature of persons who cemented well

Approved \_\_\_\_\_  
 Foreman