

Latitude 39 ° 20 '

Longitude 80 ° 45 '

LEWIS MAXWELL

EVERETT W. MAXWELL

LEEMAN MAXWELL
3100~

BRANCH OF
BLUESTONE
RUN

+ 5205
130W

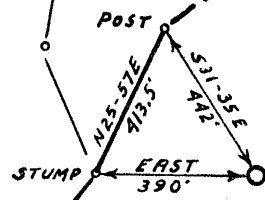

7.5' loc
 2,375 391 730
 110W 80 45

1062 9124/98
 15' loc calc
 5.245
 110W

New Location
 Drill Deeper
 Abandonment

Company GEORGE JACKSON
 Address CLARKSBURG, W.VA.
 Farm LEEMAN MAXWELL
 Tract _____ Acres 3100 Lease No. _____
 Well (Farm) No. _____ Serial No. 369
 Elevation (Spirit Level) 1126'
 Quadrangle WEST UNION SE 41
 County DODDRIDGE District WEST UNION
 Engineer James D. Jeffries
 Engineer's Registration No. 1084
 File No. 191-22 Drawing No. _____
 Date 5-6-57 Scale 1" = 500'

STATE OF WEST VIRGINIA
 DEPARTMENT OF MINES
 OIL AND GAS DIVISION
 CHARLESTON

WELL LOCATION MAP
 FILE NO. DOD-1066-A

+ Denotes location of well on United States Topographic Maps, scale 1 to 62,500, latitude and longitude lines being represented by border lines as shown.

- Denotes one inch spaces on border line of original tracing.

R.D.M.C.

West Union District, Doddridge County, W. Va.
By George Jackson, Drawer 351, Clarksburg, W. Va. (Carnegie Natural Gas Co. well).

Abandoned under permit Dod-.....-A(f). quadrangle.
On.....acres.

Elevation,' L.

Drilling commenced in 1923.

10" casing, 402' (40' left in); 8 1/2", 1095' (pulled); 6 1/2", 1825'.

Gas well. Record to Dept. of Mines not dated or stamped.

Record to RCT from Mrs. Griffith March 28, 1957. Old File No. 1014.

	Top.	Bottom.
Pittsburgh Coal	325	330
Little Dunkard Sand	925	965
Big Dunkard Sand	1030	1070
Gas Sand	1080	1125
1st Salt Sand	1175	1220
2nd Salt Sand	1255	1300
Maxton Sand	1670	1694
Little Lime	1785	1800
Big Lime	1810	1885
Big Injun Sand	1885	1940
Total depth		1948



1214

STATE OF WEST VIRGINIA
DEPARTMENT OF MINES
OIL AND GAS DIVISION

WELL RECORD

Quadrangle _____

Permit No. 1066-A

Oil or Gas Well Gas (KIND)

Company George Jackson (Carnegie Nat'l Gas Company)
 Address P. O. Drawer 351 - Clarksburg, W. Va.
 Farm Leeman Maxwell Acres _____
 Location (waters) _____
 Well No. 1 Elev. 1106
 District Union County Doddridge
 The surface of tract is owned in fee by _____
 Address _____
 Mineral rights are owned by _____
 Address _____
 Drilling commenced 1923
 Drilling completed _____
 Date Shot _____ From _____ To _____
 With _____
 Open Flow _____ /10ths Water in _____ Inch
 _____ /10ths Merc. in _____ Inch
 Volume _____ Cu. Ft.
 Rock Pressure _____ lbs. _____ hrs.
 Oil _____ bbls., 1st 24 hrs.
 Fresh water _____ feet _____ feet
 Salt water _____ feet _____ feet

Casing and Tubing	Used in Drilling	Left in Well	Packers
Size			
16			Kind of Packer _____
13			
10	<u>402'</u>	<u>40'</u>	Size of _____
8 1/4	<u>1095</u>	<u>none</u>	
6 3/8	<u>1825'</u>	<u>1825'</u>	Depth set _____
5 3/16			
3			Perf. top _____
2			Perf. bottom _____
Liners Used			Perf. top _____
			Perf. bottom _____

CASING CEMENTED _____ SIZE _____ No. Ft. _____ Date _____
 COAL WAS ENCOUNTERED AT _____ FEET _____ INCHES
 _____ FEET _____ INCHES FEET _____ INCHES
 _____ FEET _____ INCHES FEET _____ INCHES

Formation	Color	Hard or Soft	Top	Bottom	Oil, Gas or Water	Depth Found	Remarks
Pittsburgh Coal			325	330			
Little Dunkard			925	965			
Big Dunkard			1030	1070			
Gas Sand			1080	1125			
1st Salt Sand			1175	1220			
2nd Salt Sand			1220 1255	1300			
Maxon Sand			1670	1694			
Little Lime			1785	1800			
Big Lime			1810	1885			
Big Injun			1885	1940			
Total Depth				1948			

MAR 28 1957

AFFIDAVIT OF PLUGGING AND FILLING WELL

APPROVANT SHOULD BE MADE IN TRIPLICATE, ONE COPY SHALL BE THE OPERATOR'S, ONE COPY TO BE RETURNED TO THE
WELL OPERATOR AND THE OTHER COPY TO THE STATE DEPARTMENT OF MINES AND GEOLOGICAL SURVEY, DEPARTMENT OF MINES AND GEOLOGICAL SURVEY, CHARLESTON, W. VA.

APPROVANT: **Mrs. Harry H. Holland, Act'g In** **George JACKSON - Well No. 369**
Act for HERRING'S "SAFE" Co., Henderson **1000 Weaver 351, Clarksburg, W. Va.**
308 Church Street, West Union, W. Va.

and **and** **October 22, 1950.**
and **WELL AND LOCATION** **18**
Area: Va. Virginia Army, Act'g In **Address**
Site for Heirs of L. Bassell Maxwell **Bedford** **County**
1528 Bedford Road, Charleston, W. Va. Well No. No. 369 **Loeman Maxwell** **Farm**

STATE INSPECTOR SUPERVISING PLUGGING: **Andrew J. Jasco**
 AFFIDAVIT

STATE OF WEST VIRGINIA, }
 County of **HARRISON** }

FABI GADE and **James S. STALLAKER**
 being first duly sworn according to law depose and say that they are experienced in the work of
 plugging and filling oil and gas wells and were employed by **GEORGE JACKSON**
 well operator, and participated in the work of plugging and filling the above well, that said work
 was commenced on the 15th day of October, 1950, and that the well was plugged
 and filled in the following manner:

ORDER OR SEQUENCE	FILLING MATERIAL	PLUGS USED	SIZE	DEPTH	REMARKS
1	Filled with clay from total ditch - 1958 to 1925 - bottom of 7" casing				
2	New Cement (2 bags) 5' Crushed Stone on Cement Plug - Gas Shut off.				
3	Permanent Bridge Set at 1260 - Stone and Red Clay				
4	2 Bags Cement used, and 10' Crushed Stone				
5	Filled with clay to 1095				
6	Filled with cement 1095 to 1085				
7	Two feet of stone on top				
8	Filled inside of 7" Pipe				
9	7" Casing cut at 460				
10	Bedged with mud plug, Stone & Red Clay				
11	Raised to 360 - Cemented from 360 to 300				
12	Crushed Stone on Cement				
13	Filled to surface with clay				
14	Mucker erected.				
OBSERVATION OF WORKMENT Marker erected as required by statute. 14' piece of 7" pipe set and filled with cement. Jackson - No. 369.					

and that the work of plugging and filling said well was completed on the 19th day of **October** 19 **50**
 And further deponents saith not.

STATE OF WEST VIRGINIA
 DEPARTMENT OF MINES
 OIL AND GAS DIVISION
WELL RECORD

Well No. _____ **Company** **George Jackson (Carnegie Well Gas Company)**
Address **P. O. Drawer 351 - Clarksburg, W. Va.**
Farm **Loeman Maxwell**
Location (waters) _____ **Dist.** _____
Well No. **1** **District** **Halton** **County** **Doddridge**
 The surface of tract is owned in fee by _____
 Mineral rights are owned by _____
Drilling commenced **1923** **Address** _____
Drilling completed _____
Date Shut _____ **From** _____ **To** _____
With _____ **Liners Used** _____
Open Flow _____ **1/10ths Water in** _____ **Inch** _____
Volume _____ **1/10ths Merc. in** _____ **Inch** _____
Rock Pressure _____ **lb.** _____ **cu. ft.** _____
Oil _____ **hr.** _____
Fresh water _____ **feet** _____ **at 24 hr.** _____
Salt water _____ **feet** _____
Formation **Color** **Hard or Soft** **Top** **Bottom** **Oil Gas or Water** **Depth Feet** **Remarks**

Formation	Color	Hard or Soft	Top	Bottom	Oil Gas or Water	Depth Feet	Remarks
Pittsburgh Coal			25	330			
Little Dunbar			95	965			
Big Dunbar			100	1070			
Gas Sand			160	1125			
1st Salt Sand			175	1220			
2nd Salt Sand			180	1255			
Naxon Sand			160	1300			
Little Lime			175	1690			
Big Lime			180	1830			
Big Injurt			185	1845			
Total Depth				1940			

COAL WAS ENCOUNTERED AT _____ **FEET** _____ **INCHES** _____ **FEET** _____ **INCHES** _____
SIZE _____ **No. P.** _____ **Date** _____
Per top _____ **Per bottom** _____
Per top _____ **Per bottom** _____