

#110 in DH Co Rep

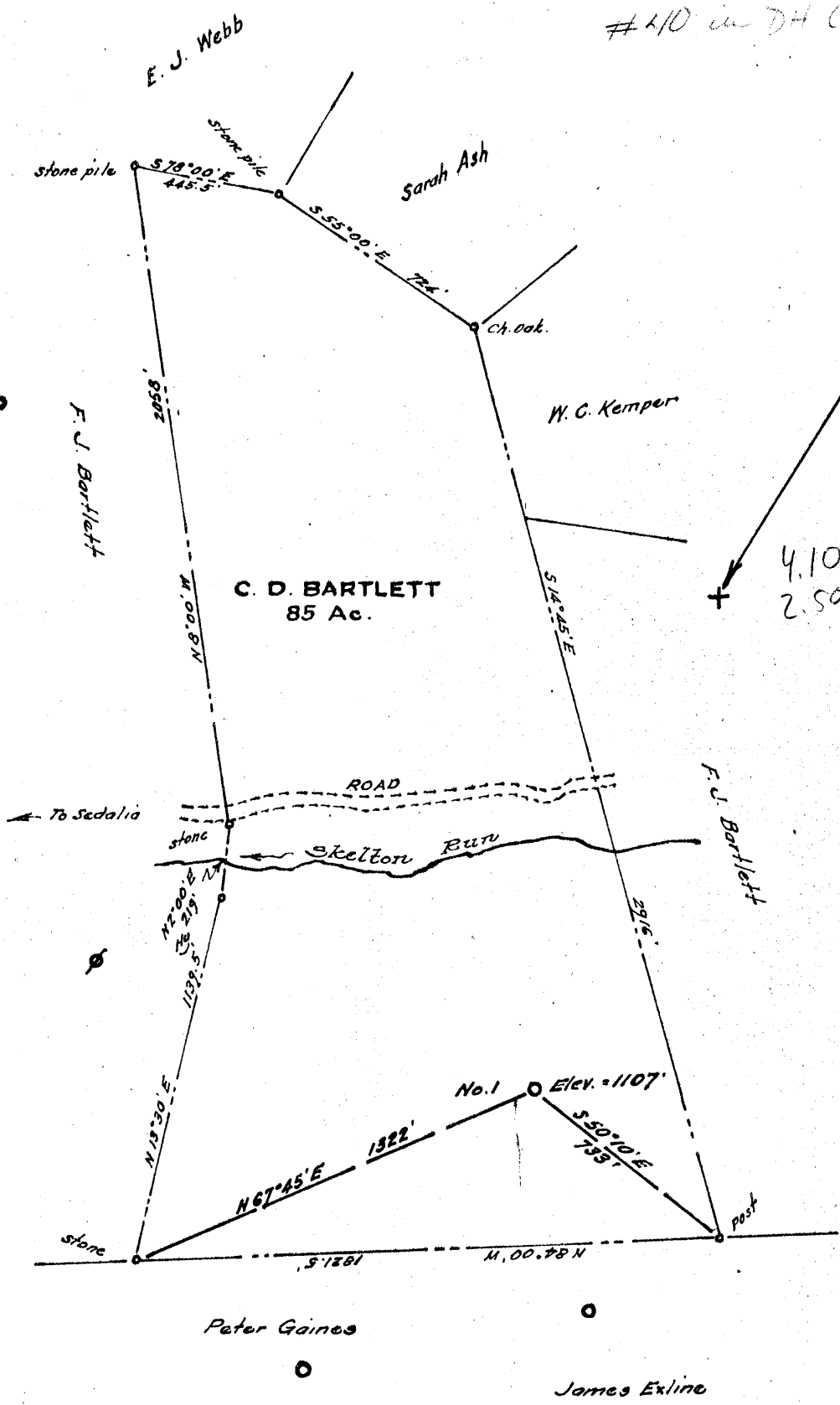

4.10 S
2.50 W

NOTE:- No coal mined in this vicinity
Surface owned by A.C. Davis, Route 1, Wallace, W. Va.
Well formerly owned by the South Penn Nat. Gas Co.

New Location..
Drill Deeper.....
Abandonment.....

Company REX MASON & CO.
 Address Route No. 1, Parkersburg, W. Va.
 Farm C. D. Bartlett
 Tract _____ Acres 85 Lease No. _____
 Well (Farm) No. One Serial No. _____
 Elevation (Spirit Level) 1107'
 Quadrangle Centerpoint
 County Doddridge District McClellan
 Engineer W. S. Hackett, Jr.
 Engineer's Registration No. 1227
 File No. _____ Drawing No. _____
 Date May, 1956 Scale 1" = 500'

STATE OF WEST VIRGINIA
DEPARTMENT OF MINES
OIL AND GAS DIVISION
CHARLESTON

WELL LOCATION MAP
FILE NO. DOD-1062-A

+ Denotes location of well on United States Topographic Maps, scale 1 to 62,500, latitude and longitude lines being represented by border lines as shown.

- Denotes one inch spaces on border line of original tracing.



STATE OF WEST VIRGINIA
DEPARTMENT OF MINES
OIL AND GAS DIVISION

1256

WELL RECORD

Permit No. 1062-A

Oil or Gas Well _____ (KIND)

Company South Penn Natural Gas Company
Address Parkersburg, West Virginia
Farm C. D. Bartlett Acres 85
Location (waters) Skelton Run
Well No. 1 Elev. 1107'
District McClellan County Doddridge
The surface of tract is owned in fee by A. C. Davis
Route 1, Address Wallace, W. Va.
Mineral rights are owned by No Coal Mined in this
Vicinity Address _____

| Casing and Tubing | Used in Drilling | Left in Well | Packers |
|-------------------|------------------|--------------|----------------|
| Size | | | Kind of Packer |
| 16 | | | |
| 13 | | | |
| 10 | 350' | None | Size of |
| 8 1/4 | 1480' | None | |
| 6 5/8 | 1910' | 1910' | Depth set |
| 5 3/16 | 2950' | 2950' | |
| 3 | | | Perf. top |
| 2 | | | Perf. bottom |
| Liners Used | | | Perf. top |
| | | | Perf. bottom |

Drilling commenced _____
Drilling completed _____
Date Shot 2-28-08 From 3060' To _____
With 20 qts.

Open Flow _____ /10ths Water in _____ Inch
_____ /10ths Merc. in _____ Inch
Volume _____ Cu. Ft.
Rock Pressure _____ lbs. _____ hrs.
Oil _____ bbls., 1st 24 hrs.
Fresh water _____ feet _____ feet
Salt water _____ feet _____ feet

CASING CEMENTED _____ SIZE _____ No. Ft. _____ Date _____

COAL WAS ENCOUNTERED AT 970' FEET _____ INCHES
_____ FEET _____ INCHES _____ FEET _____ INCHES
_____ FEET _____ INCHES _____ FEET _____ INCHES

| Formation | Color | Hard or Soft | Top | Bottom | Oil, Gas or Water | Depth Found | Remarks |
|-----------------|-------|--------------|-------|--------|-------------------|-------------|---------|
| Pittsburgh Coal | | | 970' | 976' | | | |
| Little Dunkard | | | 1370' | 1450' | | | |
| Big Dunkard | | | 1480' | | | | |
| Maxon Sand | | | 2140' | 2165' | | | |
| Big Lime | | | 2225' | 2281' | | | |
| Big Injun | | | 2281' | 2375' | | | |
| 50' Sand | | | 2820' | | | | |
| 30' Sand | | | 2920' | 2955' | | | |
| Stray Sand | | | 3001' | 3031' | | | |
| Garden Sand | | | 3049' | 3068' | | | |
| TOTAL DEPTH | | | | 3108' | | | |

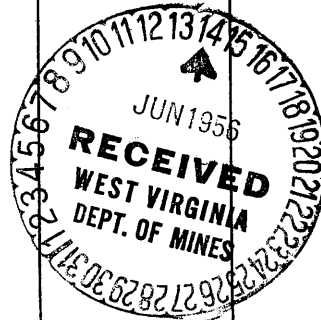

OCT 26 1956