

Latitude 39° 25'

Longitude 80° 45'

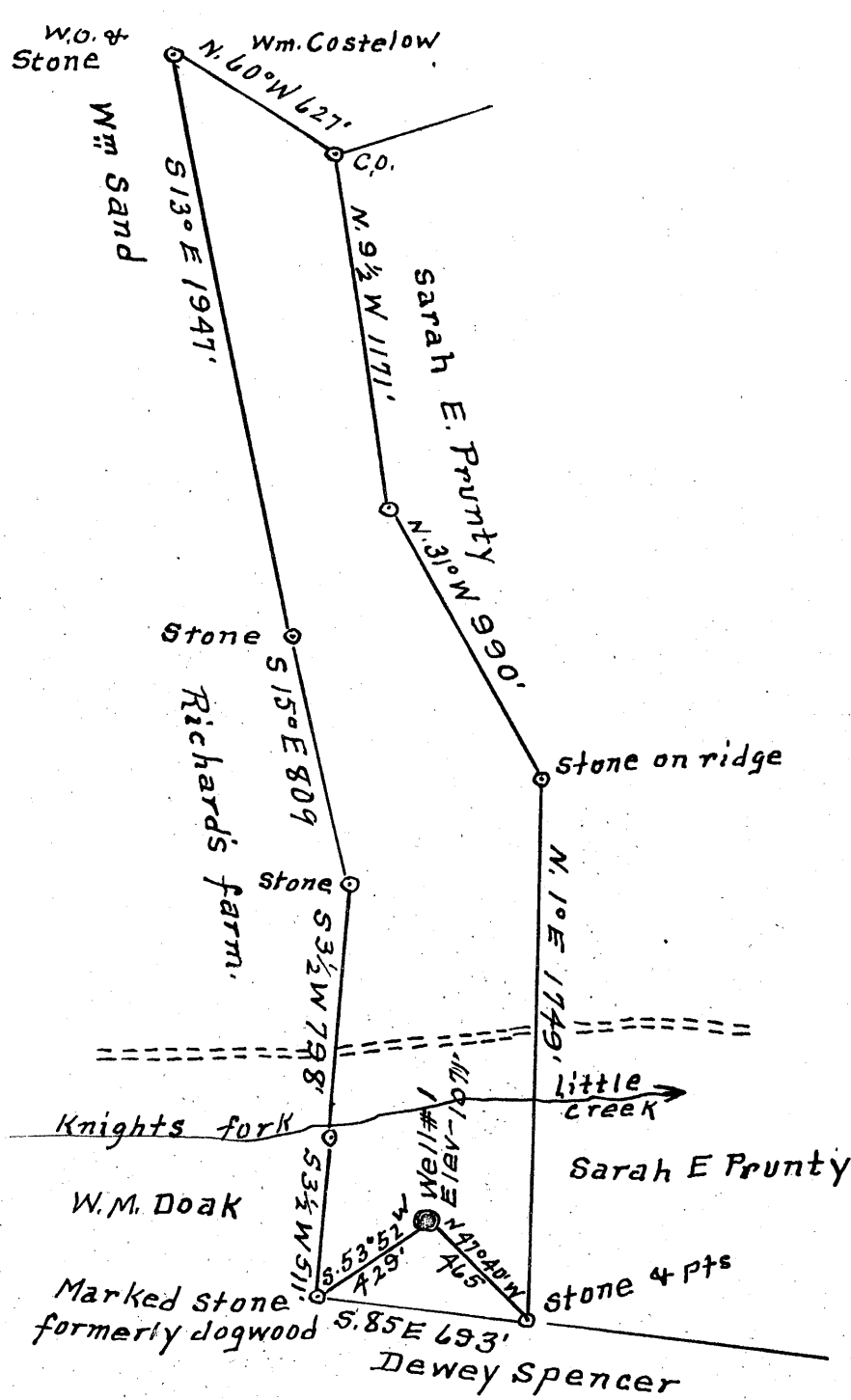

4.055
0.08 W

(Was C-1269)

1629/20/98
 75' loc 15' loc etc
 1.205 392230 4.085
 0.09 W 8045 0.09

Surface & Coal = Sarah E. Prunty
 R# 2. West Union
 W. Va.

New Location..
 Drill Deeper.....
 Abandonment.....

Company A. M. Snider
 Address Hundred, W. Va.
 Farm D. N. Doak
 Tract 1 Acres 50 Lease No. _____
 Well (Farm) No. 1 Serial No. _____
 Elevation (Spirit Level) 1071'
 Quadrangle West Union
 County Doddridge District Grant
 Engineer A. L. Headley
 Engineer's Registration No. 2021
 File No. _____ Drawing No. _____
 Date 3-7-1956 Scale 1" = 600'

STATE OF WEST VIRGINIA
 DEPARTMENT OF MINES
 OIL AND GAS DIVISION
 CHARLESTON

WELL LOCATION MAP
 FILE NO. DOD - 1059-A
 Was 01771570

+ Denotes location of well on United States Topographic Maps, scale 1 to 62,500, latitude and longitude lines being represented by border lines as shown.

- Denotes one inch spaces on border line of original tracing.



STATE OF WEST VIRGINIA
DEPARTMENT OF MINES
OIL AND GAS DIVISION

1001

Quadrangle _____

Permit No. 1071

WELL RECORD

Oil or Gas Well _____ (KIND)

Company A. M. Snider
Address 60 Sunset Drive, Fairmont, W.Va.
Farm D. N. Doak Acres 50
Location (waters) Knights Fork
Well No. 1 Elev. 1071
District Grant County Doddridge
The surface of tract is owned in fee by Sarah E. Prunty
Address West Union, W.Va.
Mineral rights are owned by _____
Address _____
Drilling commenced _____
Drilling completed _____
Date Shot _____ From _____ To _____
With _____
Open Flow _____ /10ths Water in _____ Inch
_____ /10ths Merc. in _____ Inch
Volume _____ Cu. Ft.
Rock Pressure _____ lbs. _____ hrs.
Oil _____ bbls., 1st 24 hrs.
Fresh water _____ feet _____ feet
Salt water _____ feet _____ feet

Casing and Tubing	Used in Drilling	Left in Well	Packers
Size			
16			Kind of Packer
13			
10	322'	None	Size of
8 1/4	1210'	None	
6 5/8	1988'	1988'	Depth set
5 3/16	2025'		
3			Perf. top
2	2184'	2184'	Perf. bottom
Liners Used			Perf. top
			Perf. bottom

CASING CEMENTED _____ SIZE _____ No. Ft. _____ Date _____
COAL WAS ENCOUNTERED AT _____ FEET _____ INCHES
_____ FEET _____ INCHES FEET _____ INCHES
_____ FEET _____ INCHES FEET _____ INCHES

Formation	Color	Hard or Soft	Top	Bottom	Oil, Gas or Water	Depth Found	Remarks
Pgh Coal			719	723			
Ind. Cow Run Sand			1268	1330			
1st Salt Sand			1442	1500			
3rd Salt Sand			1680	1750			
Little Lime			1948	1965			
Pencil Cave			1965	1982			
Big Lime			1982	2047			
Big Injun			2047				
Oil			2145				
Gas			2059				
Total Depth			2166				

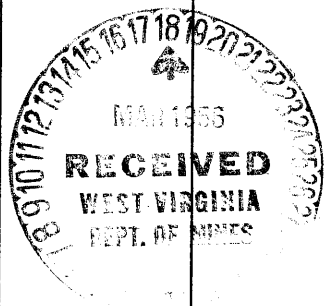

JUNE 21 1956