

Latitude 39 10'

6.34 S
1.70 W

Longitude 80 35'

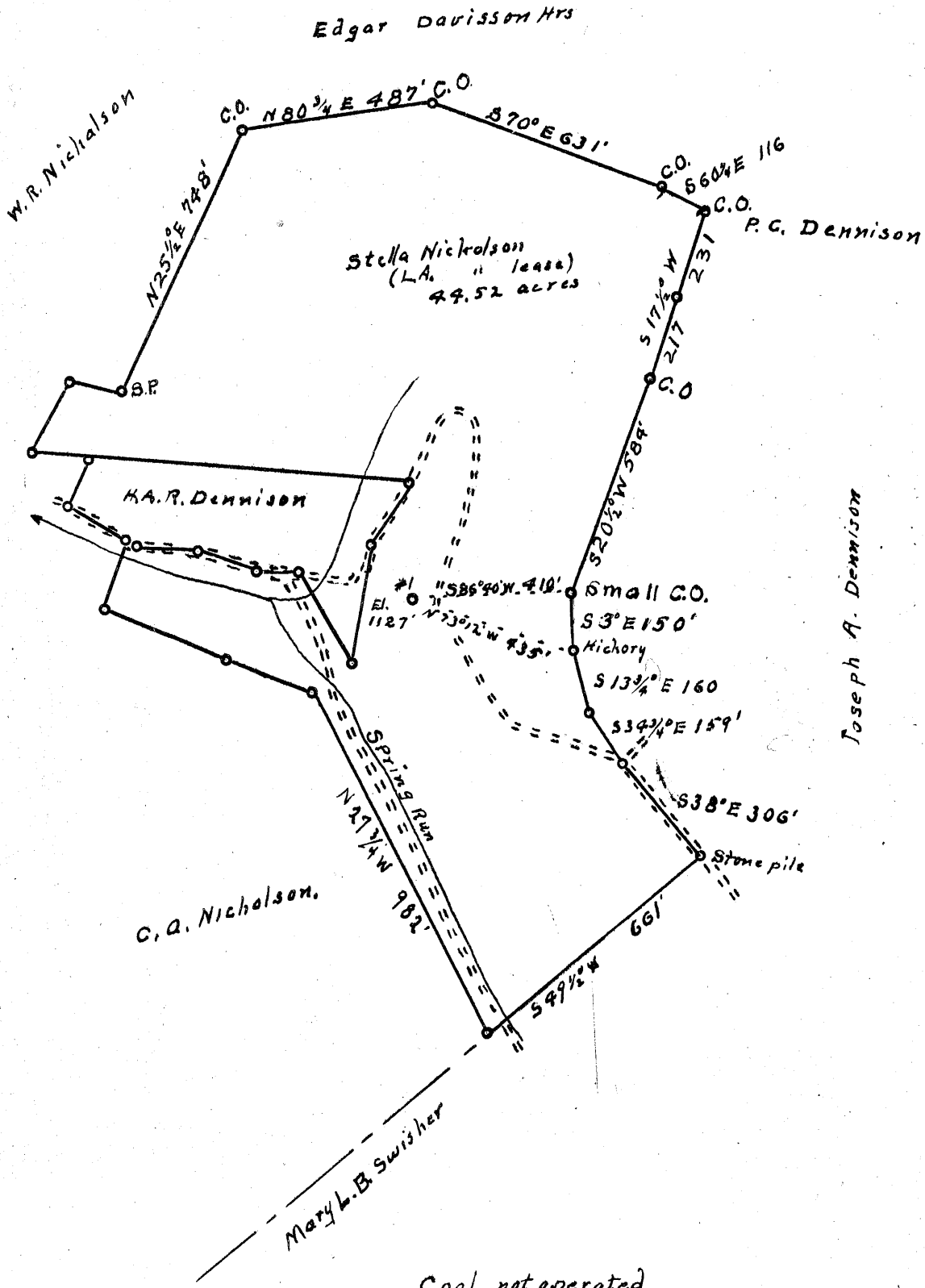

- New Location...
- Drill Deeper.....
- Abandonment.....

NOW: PIERSON-SMITH-FEICK AND KIRKBRIDE

Company Dallison Pipe Co
 Address R2 Walker, W. Va.
 Farm Stella Nicholson (L.A. Nicholson lease)
 Tract _____ Acres 49.52 Lease No. _____
 Well (Farm) No. 1 Serial No. _____
 Elevation (Spirit Level) 1127
 Quadrangle Vadis
 County Doddridge District New Milton
 Engineer Robert R. Anderson
by O. Meredith
 Engineer's Registration No. 296
 File No. _____ Drawing No. _____
 Date 3/11 1954 Scale 1 in = 400 feet

STATE OF WEST VIRGINIA
 DEPARTMENT OF MINES
 OIL AND GAS DIVISION
 CHARLESTON

WELL LOCATION MAP
 FILE NO. DOD-1033-A

- + Denotes location of well on United States Topographic Maps, scale 1 to 62,500, latitude and longitude lines being represented by border lines as shown.
- Denotes one inch spaces on border line of original tracing.



STATE OF WEST VIRGINIA
DEPARTMENT OF MINES
OIL AND GAS DIVISION

989

Quadrangle 1033-H

WELL RECORD

3

Oil or Gas Well _____ (KIND)

Permit No. _____

Company Piersol, Smith, Feick & Kirkbride
 Address walker, rt. 2 WVA
 Farm L.A. Nicholson Acres ~~50~~ 44.52
 Location (waters) Spring run
 Well No. 1. Elev. 1127
 District New, Milton County Doddridge
 The surface of tract is owned in fee by J. Swiser
New, Milton W. VA
 Mineral rights are owned by David, Nicholson
Salem W. VA Address _____

Casing and Tubing	Used in Drilling	Left in Well	Packers
Size			Kind of Packer
16			
13			
10	Pulled out		Size of
8 1/4	1200'	1200'	
6 5/8	1515'	1515'	Depth set
5 3/16	2145'	2145'	
3			Perf. top
2	2855'	2855'	Perf. bottom
Liners Used			Perf. top
			Perf. bottom

Drilling commenced ~~about~~ about 1916 ✓
 Drilling completed _____
 Date Shot _____ From _____ To _____
 With _____
 Open Flow _____ /10ths Water in _____ Inch
 _____ /10ths Merc. in _____ Inch
 Volume _____ Cu. Ft.
 Rock Pressure _____ lbs. _____ hrs.
 Oil _____ bbls., 1st 24 hrs.
 Fresh water _____ feet _____ feet
 Salt water _____ feet _____ feet

CASING CEMENTED _____ SIZE _____ No. Ft. _____ Date _____
 COAL WAS ENCOUNTERED AT _____ FEET _____ INCHES
 _____ FEET _____ INCHES _____ FEET _____ INCHES
 _____ FEET _____ INCHES _____ FEET _____ INCHES

Formation	Color	Hard or Soft	Top	Bottom	Oil, Gas or Water	Depth Found	Remarks
clay & red coal		rock	000	675			
big lime			675	680'			
big Injun sand			2000'	2155'			
Gantz sand			2175'	2244'			
			2460'	2480'			
			<u>TR. (from tubing) 2855</u>				



(Over)

NOV 12 1954

Formation	Color	Hard or Soft	Top	Bottom	Oil, Gas or Water	Depth Found	Remarks

Date 5 17, 1954

APPROVED Piersol, Smith, Feipek & Kirkbride, Owner

By E R Piersol
(Title)