



6) 4.525
 2.50 W
 8) 4.595
 2.42 W
 3) 4.585
 2.30 W
 11) 5.605
 2.78 W

11 6 8 3
 +++ ++

SMITH HRS.

ELLIFRITTS

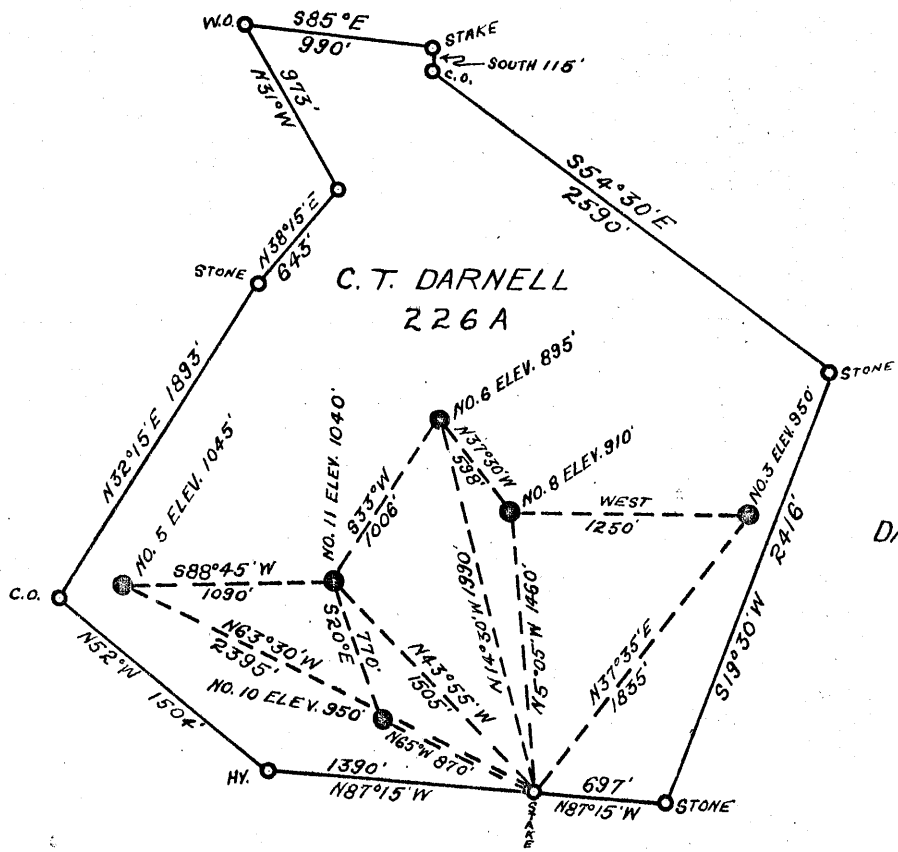

New Location..
 Drill Deeper.....
 Abandonment.....

ADAMS

DOD-1036-A-#6
 DOD-1037-A-#8

Company MACKEY & WHITE
 Address RAVEN ROCK, W. VA
 Farm C. T. DARNELL
 Tract _____ Acres 226 Lease No. _____
 Well (Farm) No. ABOVE Serial No. _____
 Elevation (Spirit Level) ABOVE
 Quadrangle WEST UNION
 County DODDRIDGE District CENTRAL
 Engineer Ronald W Morris
 SURVEYED BY J. F. DEEM
 Engineer's Registration No. 1653
 File No. _____ Drawing No. _____
 Date MARCH 23, 1954 Scale 1" = 1000'

STATE OF WEST VIRGINIA
 DEPARTMENT OF MINES
 OIL AND GAS DIVISION
 CHARLESTON

WELL LOCATION MAP

FILE NO. DOD-1029-A-#3
~~DOD-1030-A-#11~~

+ Denotes location of well on United States Topographic Maps, scale 1 to 62,500, latitude and longitude lines being represented by border lines as shown.

- Denotes one inch spaces on border line of original tracing.



STATE OF WEST VIRGINIA
DEPARTMENT OF MINES
OIL AND GAS DIVISION

WELL RECORD

978

Permit No. 1079-A

Oil or Gas Well _____
(KIND)

Company Mackey & White
Address Raven Rock, W.Va.
Farm C.T. Darnell Acres 236
Location (waters) Greenwood Hill
Well No. 3 Elev. 950
District Central County Doddridge
The surface of tract is owned in fee by C.T. Darnell
Greenwood, W.Va. Address G
Mineral rights are owned by Darnell & Mason hrs.
Greenwood, Address W.Va.
Drilling commenced _____
Drilling completed 1918
Date Shot _____ From _____ To _____
With _____
Open Flow _____ /10ths Water in _____ Inch
_____ /10ths Merc. in _____ Inch
Volume _____ Cu. Ft.
Rock Pressure _____ lbs. _____ hrs.
Oil _____ bbls., 1st 24 hrs.
Fresh water _____ feet _____ feet
Salt water _____ feet _____ feet

| Casing and Tubing | Used in Drilling | Left in Well | Packers |
|-------------------|------------------|--------------|----------------|
| Size | | | |
| 16 | | | Kind of Packer |
| 13 | | | |
| 10 | 260 | none | Size of |
| 8 1/2 | 1196 | " | |
| 6 1/2 | 1911 | 1911 | Depth set |
| 5 3/16 | | | |
| 3 | | | Perf. top |
| 2 | | 2003 | Perf. bottom |
| Liners Used | | | Perf. top |
| | | | Perf. bottom |

CASING CEMENTED _____ SIZE _____ No. Ft. _____ Date _____

COAL WAS ENCOUNTERED AT _____ FEET _____ INCHES
_____ FEET _____ INCHES FEET _____ INCHES
_____ FEET _____ INCHES FEET _____ INCHES

| Formation | Color | Hard or Soft | Top | Bottom | Oil, Gas or Water | Depth Found | Remarks |
|-----------------|-------|--------------|---------|-------------|-------------------|-------------|---------|
| 1st. Salts Sand | | | 1475 | 1516 | | | |
| 2nd. " " | | | 1543 | 1558 | | | |
| 3rd. " " | | | 1590 | 1690 | | | |
| Maxon Sand | | | 1858 | 1878 | | | |
| Big Lime | | | 1900 | 1980 | | | |
| Big Injun Sand | | | 1980 to | Bottom hole | | 2003 | |

