

Company W. W. WALKER & SONS
 Address West Dulles, West Va.
 Firm John B. King
 Tract Acres 1800, 1000 & 4000
 Well (Farm) No. 12, 13 & 14 Survey No.

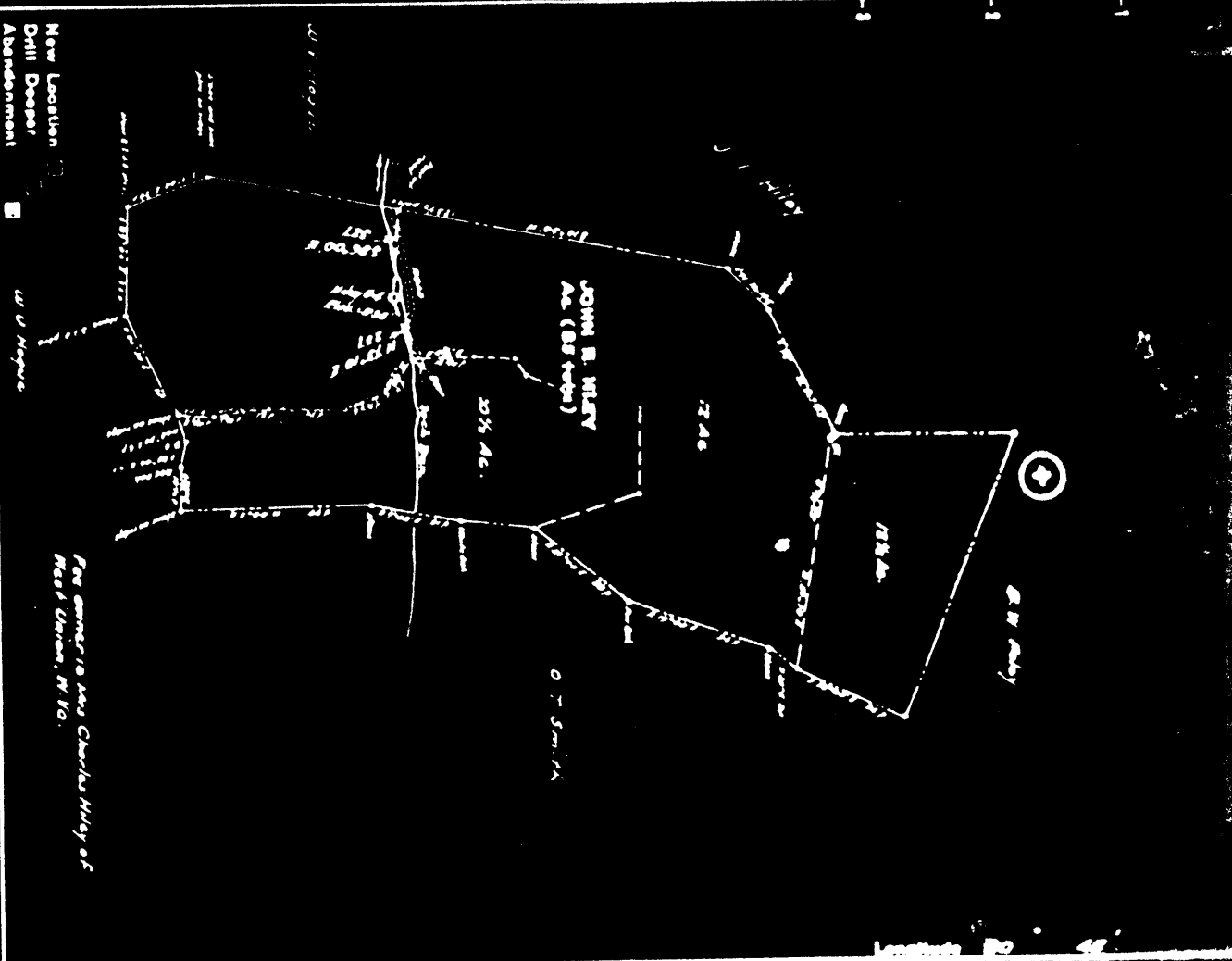

STATE OF WEST VIRGINIA
 DEPARTMENT OF MINES
 OIL AND GAS DIVISION
 CHARLESTON

WELL LOCATION MAP
 FILE NO. 204-1011A

017 - 31011

AFFIDAVIT OF PLUGGING AND FILLING WELL

AFFIDAVIT SHOULD BE MADE IN TRIPLICATE, ONE COPY MAILED TO THE DEPARTMENT ONE COPY TO BE RETURNED BY THE WELL OPERATOR AND THE THIRD COPY (AND STRIP COPIES IF REQUIRED) SHOULD BE MAILED TO EACH COAL OPERATOR AT THEIR RESPECTIVE ADDRESSES.

COAL OPERATOR OR OWNER: **OTIS BARRIN, WELL OPERATOR**
 ADDRESS: **RT. 1, WILLIAMSTOWN, W. VA.**
 COUNTY: **CENTRAL** DISTRICT: **19 53**
 COAL OPERATOR OR OWNER: **SEPT. 29** WELL AND LOCATION: **WELL AND LOCATION**
 ADDRESS: **DODDRIIDGE** COUNTY: **County**
 NAME OF PROPERTY OWNER: **John F. Milley** Farm

STATE INSPECTOR SUPERVISING PLUGGING: **AFFIDAVIT**

STATE OF WEST VIRGINIA, }
 County of **Putnam** }
 being first duly sworn according to law depose and say that they are experienced in the work of plugging and filling oil and gas wells and were employed by **Otis Barrin** well operator, and participated in the work of plugging and filling the above well, that said work was commenced on the **23** day of **Oct.** **1953**, and that the well was plugged and filled in the following manner:

| NAME OR ZONE RECORD | FILLING MATERIAL | PLUGS USED | QUANTITY |
|---------------------|---|-----------------------------------|----------|
| | Set Brush Bridge at 2800 | one 8 inch | one |
| | Stone & Cement to 2785 | one 8 inch | one |
| | Clay from 2785 to 2700 | one 8 inch | one |
| | Cement & Stone 2700 to 2588 | one 8 inch | one |
| | Brush Bridge 2200 Cement & Stone to 2190 | one 8 inch | one |
| | Clay from 2190 to 2050 | one 8 inch | one |
| | Cement 2050 to 2040 & crushed Stone Bridge at 1590 Stone & Cement to 1940 | one 8 inch | one |
| | Clay Stone & Cement to 1350 | one 8 inch | one |
| | Set Brush Bridge at 1300 | one 8 inch | one |
| | Cement & Stone 1300 to 1290 | one 8 inch | one |
| | Clay 1290 to 1112 | one 8 inch | one |
| | Cement 1112 to 1100 | one 8 inch | one |
| | BRUSH BRIDGE AT 885, CEMENT & STONE 885 to 825, Clay 825 to 250 | one 8 inch | one |
| | Cement from 250 to 240 | one 8 inch | one |
| | Clay 240 to SURFACE | one 8 inch | one |
| | | 3ft. 5" filled with Cement at top | |

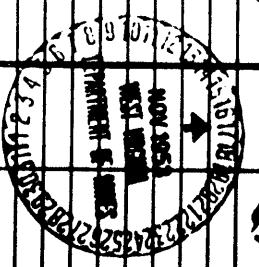

and that the work of plugging and filling said well was completed on the **9** day of **NOV.** **19 53**.
 And further deponents say not.

John F. Milley
Otis Barrin

WELL RECORD

STATE OF WEST VIRGINIA
 DEPARTMENT OF MINES
 OIL AND GAS DIVISION

Company: **OTIS BARRIN**
 Address: **RT 1 - WILLIAMSTOWN, W. VA.**
 Permit No. **72**
 Name: **John F. Milley** Book: **21** Area: **21**
 Location (western): **Book 21** Elev.: **21**
 Well No.: **1** County: **Doddridge**
 District: **Central**
 The surface of tract is owned in fee by: **Address**
 Mineral rights are owned by: **Address**
 Drilling commenced: **Address**
 Drilling completed: **From** To: **To**
 Date Shut: **From** To: **To**
 Open Flow: **10th Water in** Inch **10th**
 Valve: **/10th Merc. in** Inch **10th**
 Back Pressure: **lbs.** **hr.**
 Oil: **bbbl. 1st 24 hr.**
 Fresh water: **feet** **feet**
 Salt water: **feet** **feet**

| FORMATION | Color | Hard or Soft | Top | Bottom | Oil, Gas or Water | Depth Found | Remarks |
|---------------------|-------|--------------|------|--------|-------------------|-------------|---------|
| Pittsburgh Coal | | | 650 | 657 | | | |
| Little Lane | | | 1265 | 1270 | | | |
| Big Duckhead | | | 1307 | 1353 | | | |
| Gas Sand | | | 1473 | 1483 | | | |
| Loe Salt Sand | | | 1500 | 1565 | | | |
| 2nd Salt Sand | | | 1638 | 1743 | | | |
| 3rd. Salt Sand | | | 1775 | 1955 | | | |
| Hanson Sand | | | 2010 | 2080 | | | |
| Pittville Limestone | | | 2077 | 2086 | | | |
| Permitl Clay | | | 2066 | 2125 | | | |
| Big Limestone | | | 2116 | 2185 | | | |
| Big Injan | | | 2185 | 2271 | | | |
| Silver Sand | | | 2276 | 2293 | | | |
| Gravel Sand | | | 2465 | 2532 | | | |
| Pittville-coal | | | 2706 | 2780 | | | |
| Thurty Feet | | | 2792 | 2800 | | | |
| Garden Slaty | | | 2817 | 2822 | | | |
| Garden Sand | | | 2817 | 2839 | | | |
| Total Depth | | | 2827 | 2840 | | | |

CASING CEMENTED: **SIZE** No. Ft. **Date**
 COAL WAS ENCOUNTERED AT **FEET** **INCHES** **FEET** **INCHES**
 FEET **INCHES** FEET **INCHES**
 ALL 2832-2836