

Latitude 39° 20'

Longitude 80° 50'

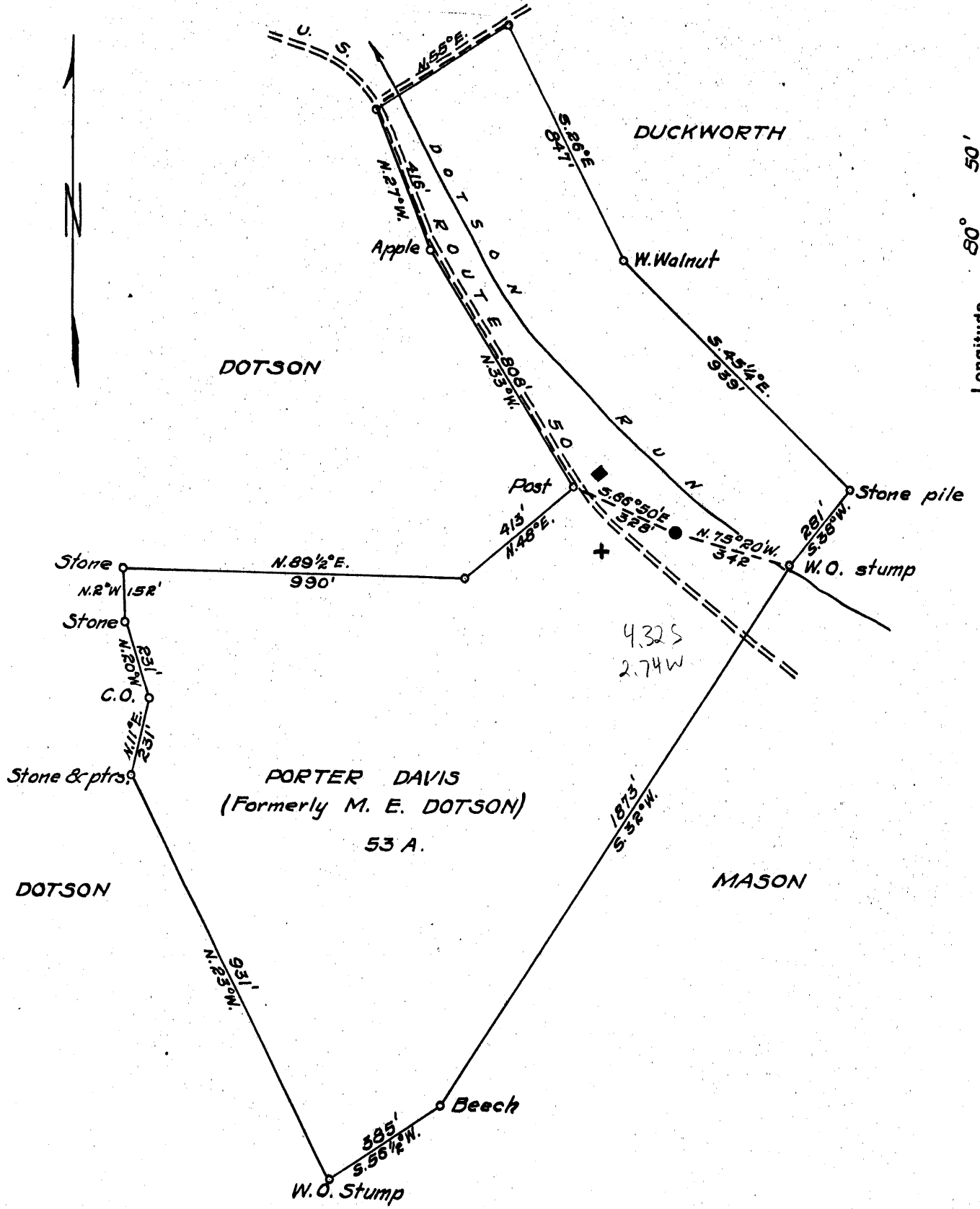

New Location.
 Drill Deeper.....
 Abandonment.....

Company MACKAY & WHITE
 Address RAVEN ROCK, W.VA.
 Farm PORTER DAVIS
 Tract _____ Acres 53 Lease No. _____
 Well (Farm) No. 1 Serial No. _____
 Elevation (Spirit Level) 853
 Quadrangle WEST UNION
 County DODDRIDGE District CENTRAL
 Engineer B. F. RINEHART
 Engineer's Registration No. 648
 File No. _____ Drawing No. 960-CD
 Date June 30, 1953 Scale 1 in. = 400 ft.

STATE OF WEST VIRGINIA
 DEPARTMENT OF MINES
 OIL AND GAS DIVISION
 CHARLESTON

WELL LOCATION MAP
 FILE NO. DOD-1002-A

+ Denotes location of well on United States Topographic Maps, scale 1 to 62,500, latitude and longitude lines being represented by border lines as shown.

- Denotes one inch spaces on border line of original tracing.

Formation	Color	Hard or Soft	Top	Bottom	Oil, Gas or Water	Depth Found	Remarks
							1E

Date July 25th, 19 53

APPROVED Mackey & White, Owner

By [Signature] Partner
(Title)