

Latitude 39° 25'

Longitude 80° 35'

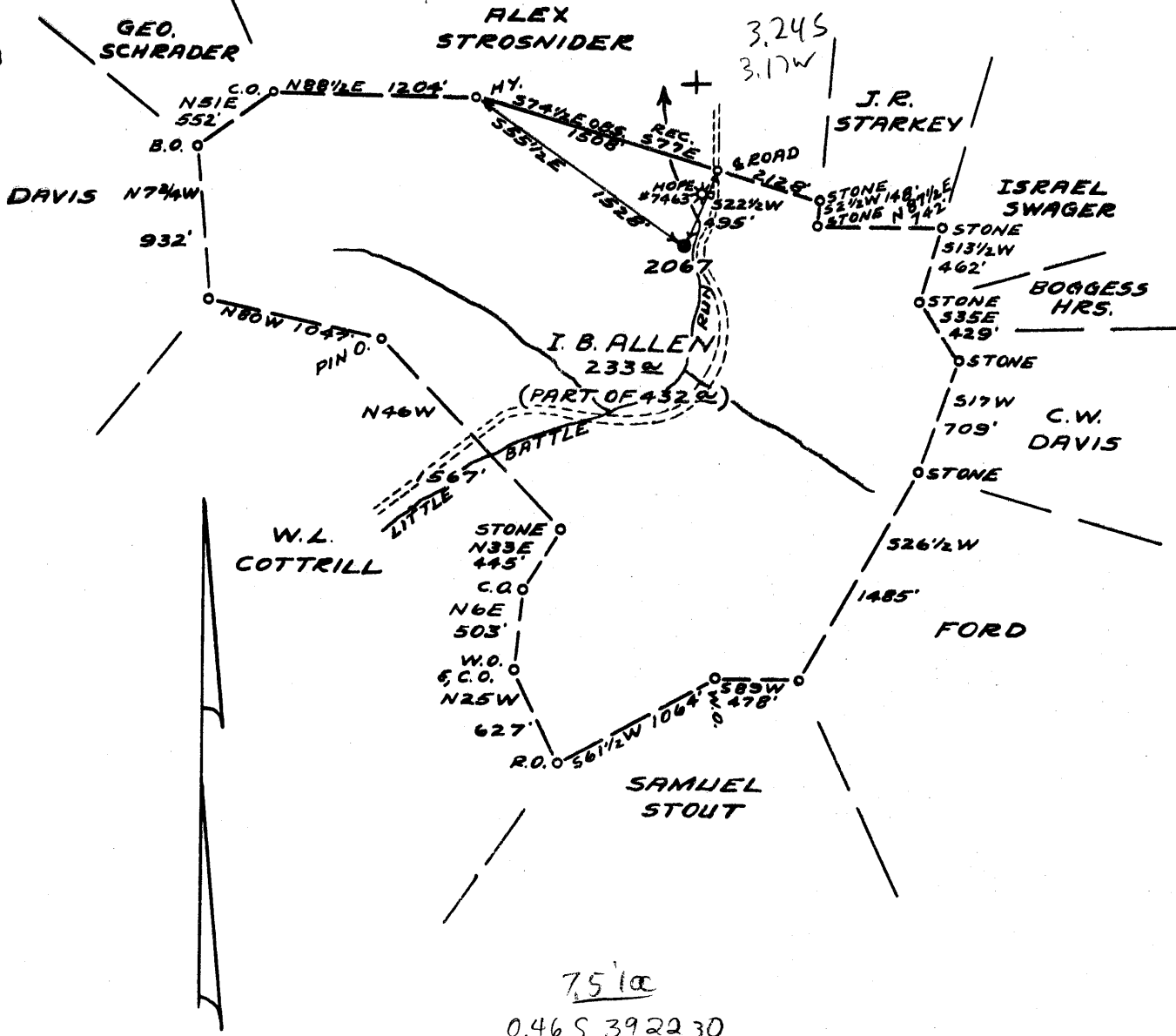

7.5' 100
 0.46 S 39 22 30
 0.95 W 80 37 30 Wa 9/23/98
 Calc 15' 100
 3.345 3.18W

- New Location...
- Drill Deeper.....
- Abandonment.....

Company PHILADELPHIA OIL CO.
 Address CLARKSBURG, W.VA.
 Farm I.B. ALLEN
 Tract _____ Acres 432 Lease No. 4841
 Well (Farm) No. ONE Serial No. 2067
 Elevation (Spirit Level) 901' VA.
 Quadrangle CENTERPOINT S.W. 22
 County DODDRIDGE District MCCLELLAN
 Engineer Jamieson D. Jeffries
 Engineer's Registration No. 1084
 File No. VOL 176 P.31 Drawing No. _____
 Date APRIL 13, 1953 Scale 1" = 1000'

STATE OF WEST VIRGINIA
 DEPARTMENT OF MINES
 OIL AND GAS DIVISION
 CHARLESTON

WELL LOCATION MAP
 FILE NO. DOD-990-A

WV 01972853
 + Denotes location of well on United States Topographic Maps, scale 1 to 62,500, latitude and longitude lines being represented by border lines as shown.
 - Denotes one inch spaces on border line of original tracing.

K.B.M.



STATE OF WEST VIRGINIA
DEPARTMENT OF MINES
OIL AND GAS DIVISION

926

WELL RECORD

Permit No. 990-A

Oil or Gas Well "OIL"
(KIND)

Company PHILADELPHIA OIL COMPANY
Address Clarksburg, West Va.
Farm I. B. Allen Acres 432
Location (waters) Centerpoint S/W. 2-2
Well No. 2067 Elev. 901' VA
District McClellan County Doddridge
The surface of tract is owned in fee by J. R. Starkey
Address Centerpoint, W. Va.

Casing and Tubing	Used in Drilling	Left in Well	Packers
Size			Kind of Packer
16			
13			
10	<u>190'</u>	<u>190'</u>	Size of
8 1/4	<u>1053'</u>	<u>1053'</u>	
6 1/2	<u>1906'</u>	<u>1906'</u>	Depth set
5 3/16			
3			Perf. top
2			Perf. bottom
Liners Used			Perf. top
			Perf. bottom

Mineral rights are owned by ?
Address _____
Drilling commenced September 26, 1910
Drilling completed October 28, 1910
Date Shot From _____ To _____
With _____

Open Flow _____ /10ths Water in _____ Inch
_____ /10ths Merc. in _____ Inch
Volume _____ Cu. Ft.
Rock Pressure _____ lbs. _____ hrs.
Oil _____ bbls., 1st 24 hrs.
Fresh water _____ feet _____ feet
Salt water _____ feet _____ feet

CASING CEMENTED _____ SIZE _____ No. Ft. _____ Date _____
COAL WAS ENCOUNTERED AT 460 FEET 60 INCHES
528 FEET 84 INCHES FEET INCHES
FEET INCHES FEET INCHES

Formation	Color	Hard or Soft	Top	Bottom	Oil, Gas or Water	Depth Found	Remarks
Un-Recorded			0	460			
Maple town Coal			460	465			
Un-Recorded			465	528			
Pittsburgh Coal			528	535			
Un-Recorded			535	560			
Sand			560	625			
Un-Recorded			625	1180			
Gas Sand			1180	1245			
Un-Recorded			1245	1250			
1st. Salt Sand			1250	1260			
Un-Recorded			1260	1455			
2nd. Salt Sand			1455	1550	Water	1470'	
Un-Recorded			1550	1580			
Sand			1580	1680			
Lime			1680	1685			
Maxton Sand			1685		Oil	1700'	
Total Depth				1714'			

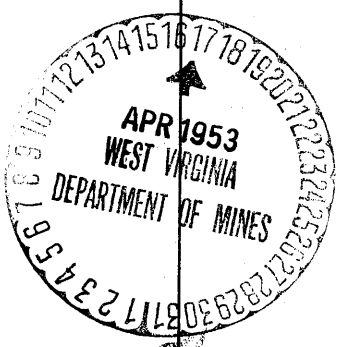

Formation	Color	Hard or Soft	Top	Bottom	Oil, Gas or Water	Depth Found	Remarks

Date **March 30, 1953**

_____, 19____

APPROVED **PHILADELPHIA OIL COMPANY.** _____, Owner

By *W. B. Mustard*
(Title)