

MA

LATITUDE 39° 20'

LONGITUDE 80° 50'

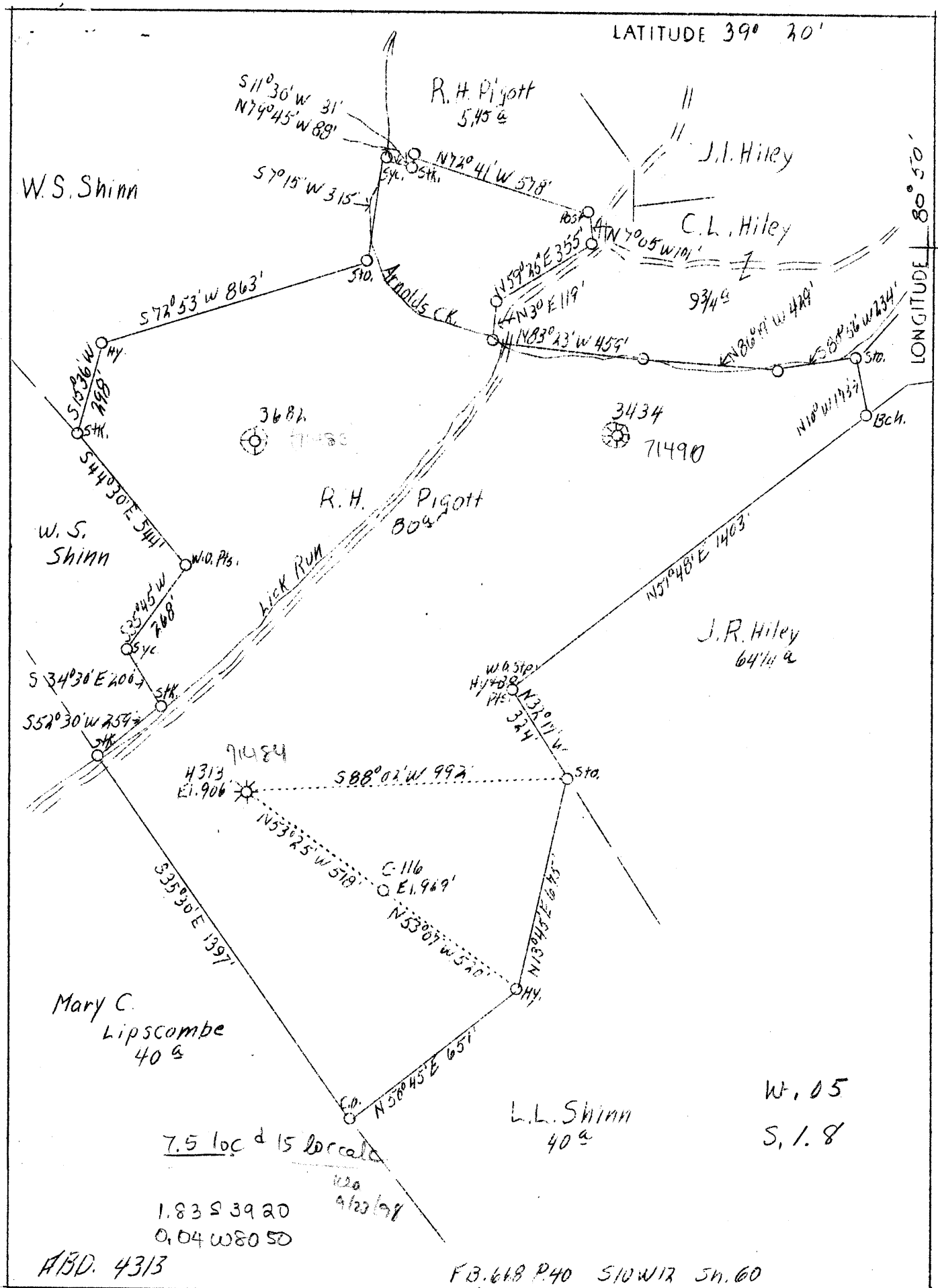

ABD. 4313

FB. 668 P. 40 S10W12 S4.60

Company Hope Nat. Gas Co. & Hope Constr. & Ref. Co.
 Address Clarksburg, W. Va.
 Farm R. H. Pigott
 Acres 80
 Lease No. 4540 4313
 Well (Farm) No. -
 Serial No. C-116
 Elevation (SL) See plat
 Quadrangle West Union
 County Doddridge
 District Central
 Engineer W. M. Bowers
 Eng. Reg. No. 900
 Date Jan. 17, 1939
 Scale 1" = 400'

STATE OF WEST VIRGINIA
 Department of Mines
 OIL & GAS DIVISION
 Charleston

WELL LOCATION MAP

File No. Dod-271-A
 Now: 017-30953

x Denotes location of well on U. S. Topographic Maps, scale 1 to 62,500, latitude and longitude lines being represented by border lines as shown.

- Denotes one inch spaces on border line of original tracing.

R. H. FIGOTT NO. 116 WELL.

Central District, Doddridge County, W. Va.

By J. P. Dreppelman, West Union, W. Va.

Abandoned under permit Ded-277-A?

On.....acres.

Elevation,⁹⁰⁶.....' L.

Drilling completed April 27, 1916.

10" casing, 567' (pulled); 8 $\frac{1}{4}$ " , 1130'; 6 $\frac{5}{8}$ " , 1909'; 5 $\frac{3}{8}$ " , 1938';
2" tubing, 1979'.

Oil well. Record to Dept. of Mines stamped Nov. 3, 1952.

Record to RCT from Mrs. Griffith Dec. 10, 1952. O.F.No.886.

	Top.	Bottom.
Pittsburgh Coal	610	- 615
Little Dunkard Sand	1015	- 1025
Big Dunkard Sand	1115	- 1140
Gas Sand	1260	- 1290
1st Salt Sand	1400	- 1465
2nd Salt Sand	1470	- 1560
3rd Salt Sand	1560	- 1605
Maxton Sand	1760	- 1780
Little Lime	1820	- 1840
Pencil Cave	1840	- 1859
Big Lime	1859	- 1933
Big Injun Sand (oil, 1954-1963'; gas, 1954-1961')	1933	-
Total depth		1980



STATE OF WEST VIRGINIA
DEPARTMENT OF MINES
OIL AND GAS DIVISION

885

Permit No. 000-953-A

WELL RECORD

WAS: 017-30271

Oil or Gas Well _____
(KIND)

Company J. P. Droppleman et al
Address West Union, W. Va.
Farm R. H. Pigott Acres _____
Location (waters) _____
Well No. 116 Elev. _____
District Central County Doddridge
The surface of tract is owned in fee by _____
Address _____
Mineral rights are owned by _____
Address _____
Drilling commenced _____
Drilling completed April 27, 1916
Date Shot _____ From _____ To _____
With _____
Open Flow _____ /10ths Water in _____ Inch
_____ /10ths Merc. in _____ Inch
Volume _____ Cu. Ft.
Rock Pressure _____ lbs. _____ hrs.
Oil _____ bbls., 1st 24 hrs.
Fresh water _____ feet _____ feet
Salt water _____ feet _____ feet

Casing and Tubing	Used in Drilling	Left in Well	Packers
Size			
16			Kind of Packer
13			
10	567'	pulled	Size of
8 1/4	1130'	1130'	
6 5/8	1909'	1909'	Depth set
5 3/16	1938'	1938'	
3			Perf. top
2	1979'	1979'	Perf. bottom
Liners Used			Perf. top
			Perf. bottom

CASING CEMENTED _____ SIZE _____ No. Ft. _____ Date _____

COAL WAS ENCOUNTERED AT _____ FEET _____ INCHES
_____ FEET _____ INCHES _____ FEET _____ INCHES
_____ FEET _____ INCHES _____ FEET _____ INCHES

Formation	Color	Hard or Soft	Top	Bottom	Oil, Gas or Water	Depth Found	Remarks
Native Coal			--	--			
Pittsburgh Coal			610	615			
Little Dunkard			1015'	1025			
Big Dunkard			1115	1110			
Gas Sand			1260	1290			
1st Salt Sand			1400	1465			
2nd Salt Sand			1470	1560			
3rd. Salt Sand			1560	1605			
Maxon Sand			1760	1780			
Little Lime			1820	1810			
Pencil Cave			1810	1859			
Big Lime			1859	1933			
Big Injun			1933				
Oil			1954	1963			
Gas			1954	1961			
Total Depth				1980			



Can not locate

WELL RECORD

Permit No. _____ Oil or Gas Well _____

Company J. P. Droppleman et al
 Address West Union, W. Va.
 Person R. H. Pigott
 Location (owners) _____
 Well No. 116
 District Central County Putnam
 The surface of tract is owned in fee by _____
 Mineral rights are owned by _____
 Drilling commenced _____
 Drilling completed April 27, 1916
 Date Shut _____
 With _____
 Open Flow _____
 Volume _____
 Back Pressure _____
 Oil _____
 Fresh water _____
 Salt water _____

Formation	Color	Grains	Grains	Grains	Grains
Native Coal					
Pittsburgh Coal					
Little Dickard					
Big Dickard					
Gas Sand					
Lot Salt Sand					
Red Salt Sand					
3rd. Salt Sand					
Masses Sand					
Little Lane					
Penell Cove					
Big Lane					
Big Taylor					
Oil					
Gas					
Total Depth					

AFFIDAVIT OF PLUGGING AND FILLING WELL

AFFIDAVIT SHOULD BE MADE IN TRIPPLICATE. ONE COPY MAILED TO THE DEPARTMENT, ONE COPY TO BE RETAINED BY THE WELL OPERATOR AND THE THIRD COPY (AND EXTRA COPIES IF REQUIRED) SHOULD BE MAILED TO EACH COAL OPERATOR AT THE RESPECTIVE ADDRESSES.

COAL OPERATOR OR OWNER _____
 NAME OF WELL OPERATOR _____
 ADDRESS _____
 COMPLETE ADDRESS _____

COAL OPERATOR OR OWNER _____
 WELL AND LOCATION _____
 ADDRESS _____
 DISTRICT _____
 COUNTY _____

LEASE OR PROPERTY OWNER _____
 Well No. 116
 ADDRESS _____
R. H. Pigott
 FARM

STATE INSPECTOR SUPERVISING PLUGGING HARRY V. MASE

STATE OF WEST VIRGINIA, _____
 County of Kanawha _____

STATE OF WEST VIRGINIA, _____
 County of Kanawha _____

Truman Odell and _____
 being first duly sworn according to law depose and say that they are experienced in the work of plugging and filling oil and gas wells and were employed by J. P. Droppleman, well operator, and participated in the work of plugging and filling the above well, that said work was commenced on the 3 day of November, 1916, and that the well was plugged and filled in the following manner:

CASES OR ZONES RECORDED	FILLING MATERIAL	PLUGS USED	GAUGES
Filled	Clay 1980 - 1940	2° tubing	1972
	Cement 1940 - 1930		
	Stone 1930 - 1925	5 1/2 00	1916
Filled inside pipe	Cement 1925 - 1890	7° 00	1888
	Cement 1890 - 1875		
Part. bridge steel top	Gas. & stone 1500 - 1485		
	Clay 1485 - 1390		
	Gas. 1390 - 1380		
Part. bridge steel top	Cement 1170		
	Cement 1170 - 1160		
	Stone 1160 - 1155		
Inside of pipe	Clay 1155 - 995		
	Cement 995 - 975	1 1/2 1.00	981
Part. bridge steel top	Clay 645		
COAL SEAMS	Clay 645 - 631		
	Cement 631 - 590	J. P. Droppleman	
	Stone 590 - 580	R. H. Pigott 116	
	Clay 580 - 000	11-1 thru 9-12	

swear that the work of plugging and filling said well was completed on the 3 day of November, 1916.

And further deponents swear not.

Sworn to and subscribed before me this 4 day of November, 1916.

J. P. Droppleman
R. H. Pigott