

New Milton

524600 E.

4339280 N

Vertical 80° 40'

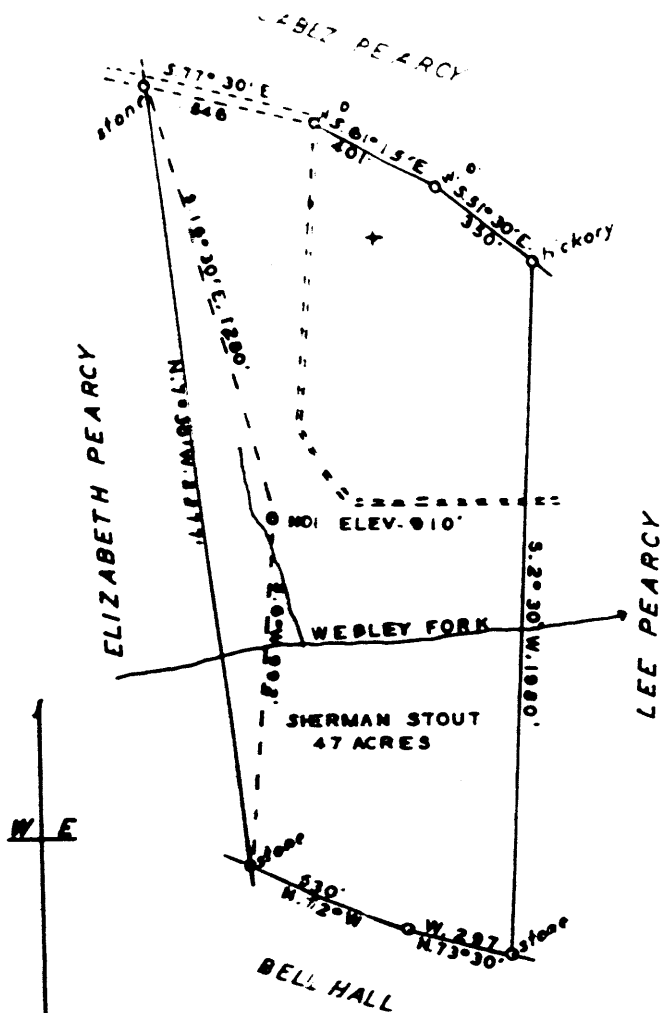

New Location
Dull Deeper
Abandonment

Company C. O. TRAVIS
Address WEST UNION, W. VA.
Farm SHERMAN STOUT
Tract _____ Acres 47 Lease No. _____
Well (Farm) No. 1 Serial No. _____
Elevation (Spirit Level) 910'
Quadrangle YADIS
CORNER - NEW MILTON

STATE OF WEST VIRGINIA
DEPARTMENT OF MINES
OIL AND GAS DIVISION
CHARLESTON

WELL LOCATION MAP
FILE NO. DOR-951-2

↓ Denotes location of well on United States
Topographic Map, scale 1 to 62,500, lat-



887

STATE OF WEST VIRGINIA
DEPARTMENT OF MINES
OIL AND GAS DIVISION

WELL RECORD

Permit No. 000-951-A

Oil or Gas Well Oil
(KIND)

Company C. O. Travis
Address West Union, W. Va.
Farm Sherman Stout Acres 47
Location (waters) Webleys Fork
Well No. 1 Elev. 910
District New Milton County Doddridge
The surface of tract is owned in fee by Sherman Stout
West Union, W. Va.
Mineral rights are owned by _____
Address _____

Drilling commenced _____
Drilling completed _____
Date Shot _____ From _____ To _____
With _____

Open Flow _____ /10ths Water in _____ Inch
_____ /10ths Merc. in _____ Inch

Volume _____ Cu. Ft.

Rock Pressure _____ lbs. _____ hrs.

Oil _____ bbls., 1st 24 hrs.

Fresh water _____ feet _____ feet

Salt water _____ feet _____ feet

| Casing and Tubing | Used in Drilling | Left in Well | Packers |
|-------------------|------------------|--------------|----------------|
| Size | | | Kind of Packer |
| 16 | | | |
| 13 | | | Size of |
| 10 | | | |
| 8 1/4 | | | Depth set |
| 6 1/2 | 1400 | 1400 | |
| 5 3/16 | | | |
| 3 | | | Perf. top |
| 2 | 2309 | 2309 | Perf. bottom |
| Liners Used | | | Perf. top |
| | | | Perf. bottom |

CASING CEMENTED _____ SIZE _____ No. Ft. _____ Date _____

COAL WAS ENCOUNTERED AT None FEET _____ INCHES

_____ FEET _____ INCHES FEET _____ INCHES

_____ FEET _____ INCHES FEET _____ INCHES

| Formation | Color | Hard or Soft | Top | Bottom | Oil, Gas or Water | Depth Found | Remarks |
|-------------|-------|--------------|------|--------|-------------------|-------------|---------|
| Salt Sand | | | 1083 | 1134 | | | |
| Maxon Sand | | | 1252 | 1372 | | | |
| Big line | | | 1587 | 1647 | | | |
| Big Injun | | | 1647 | 1672 | | | |
| Gordon Sand | | | 2304 | 2312 | | | |
| Total Depth | | | | 3325 | Oil & Gas | 2310-12 | |

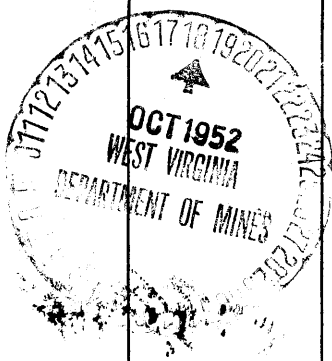

| Formation | Color | Hard or Soft | Top | Bottom | Oil, Gas or Water | Depth Found | Remarks |
|-----------|-------|--------------|-----|--------|-------------------|-------------|---------|
| | | | | | | | |

Date Oct - 14 -, 1952

APPROVED C. O. Travis, Owner

By C. O. Travis Owner
(Title)

70542

New Milton District, Bedford County, N. Va.

By G. S. Travis, West Union, N. Va.

Abandoned under permit No. 100-.....-AT

on 47 acres, on village park.

Elevation, 910' L.

Surface used by Sherman State, West Union, N. Va.

into 48 completion, etc., not given.

6 1/2" casing, 1400'; 2" tubing, 2309'; all left in.

No coal was encountered.

Oil well. Record to Dept. of Mines dated Oct. 14, 1952.

Record to DOT from Mrs. Griffith Dec. 10, 1952. C.F.No. 387.

| | Top. | Bottom. |
|-------------------------------------|------|---------|
| Salt Sand | 1033 | - 1130 |
| Morton Sand | 1252 | - 1372 |
| Sig line | 1537 | - 1647 |
| Big Injun Sand | 1647 | - 1672 |
| Gordon Sand (oil and gas, 2310-22') | 2306 | - 2312 |
| Total depth | | 2325 |

STATE OF WEST VIRGINIA
DEPARTMENT OF MINES
OIL AND GAS DIVISION

AFFIDAVIT OF PLUGGING AND FILING WELL

AFFIDAVIT SHOULD BE MADE IN TRIPPLICATE. ONE COPY SHALL BE TO THE OPERATOR ONE COPY TO BE RETAINED BY THE WELL OPERATOR AND THE THIRD COPY (AND SEVEN COPIES IF REQUIRED) SHALL BE MAILED TO EACH COAL OPERATOR AT THEIR RESPECTIVE ADDRESSES.

| | | | |
|--|---------------------------|-----------------------|----|
| COAL OPERATOR OR OWNER | <u>C. O. Travis</u> | NAME OF WELL OPERATOR | |
| ADDRESS | <u>West Union, W. Va.</u> | COMPLETE ADDRESS | |
| COAL OPERATOR OR OWNER | <u>Number 25, 1952.</u> | WELL AND LOCATION | 19 |
| ADDRESS | <u>No. 111th</u> | District | |
| <u>A. L. Robinson, Mrs.</u> LEASE OR PROPERTY OWNER | <u>Doddridge</u> | County | |
| <u>West Union, W. Va.</u> ADDRESS | <u>Well No. 1</u> | | |
| | <u>Stewart Stout</u> | Farm | |

STATE INSPECTOR SUPERVISING PLUGGING Harry V. Kess

AFFIDAVIT

STATE OF WEST VIRGINIA.

County of Doddridge

BE:

C. O. Travis and T. R. Travis
being first duly sworn according to law depose and say that they are experienced in the work of plugging and filling oil and gas wells and were employed by C. O. Travis well operator, and participated in the work of plugging and filling the above well, that said work was commenced on the 20 day of October, 1952, and that the well was plugged and filled in the following manner:

| BASES OR BENCH RECORD | FILLING MATERIAL | | | PLUGS USED | CASINGS | |
|-----------------------|------------------|------|-----|--|---------|------|
| | DEPTH | FEET | IN. | | FEET | FEET |
| | | | | 2" Tubing | 2309 | none |
| | | | | Permanent Bridge set | | |
| | | | | 2 bags cement, 5' stone on bridge | | |
| | | | | Filled Red clay | 200 | |
| | | | | Cement, 5' stone | 200-190 | |
| | | | | Filled Clay | 190 | |
| | | | | Cement, 5' stone | 190-180 | |
| | | | | Filled Clay | 180 | |
| | | | | Cement, 5' stone | 180-160 | |
| | | | | Filled Clay | 160 | |
| | | | | Cement, 5' stone | 160-140 | |
| | | | | Filled Clay | 140 | |
| | | | | Cement, 5' stone | 140-105 | |
| | | | | 6-5/8" Cas. shot off and plugged | 1025 | 375 |
| | | | | Permanent Bridge set | 20 | |
| | | | | 2 bags Cement, 5' stone on bridge | | |
| | | | | Filled Clay to Surface. | | |
| COAL DEANS | | | | DESCRIPTION OF MONUMENT | | |
| (NAME) | | | | Face 6-5/8" Casing, filled with cement, extending 36" above Surface. | | |
| (NAME) | | | | | | |
| (NAME) | | | | | | |
| (NAME) | | | | | | |

and that the work of plugging and filling said well was completed on the 25 day of October, 1952.

C. O. Travis