

Latitude 39° 20'

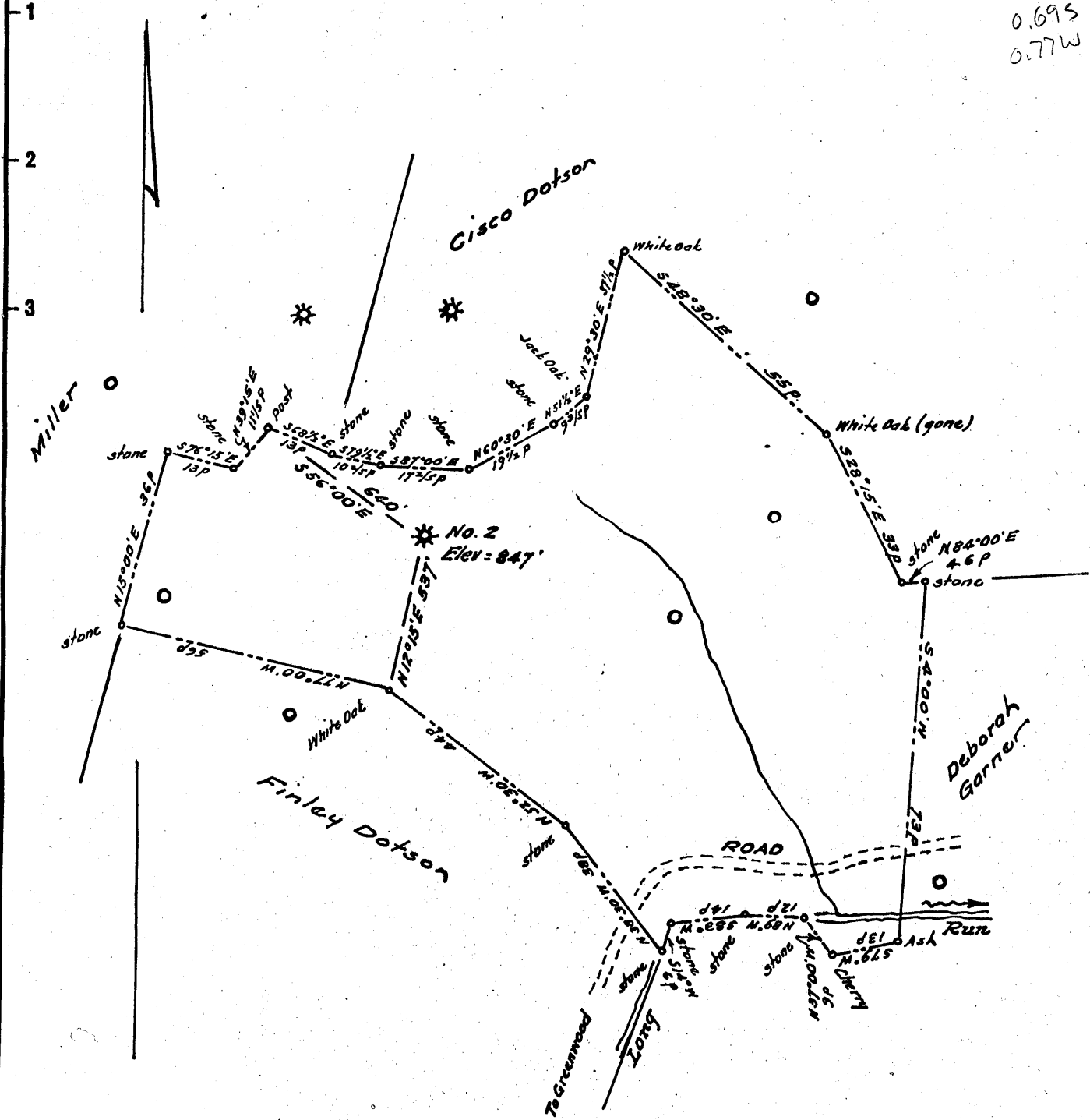

0.695
0.77W

Longitude 80° 50'



7.5' loc + 15' loc scale

0.685 3920

0.73 W 8050

vl2 9/23/98

Surface owned by Joseph Shepherd, whose postoffice address is Central Station, W. Va. No coal in this section

Reference :- Deed from C.O. Smith, trustee, to Euleta Dotson, recorded in the Doddridge County Clerks office, in Deed Book 94, at page 276.

- New Location...
- Drill Deeper.....
- Abandonment.....

Company JAMES DROPPLEMAN, AGT.
 Address West Union, W. Va.
 Farm Arlington Dotson
 Tract _____ Acres 68 Lease No. _____
 Well (Farm) No. Two Serial No. _____
 Elevation (Spirit Level) 847
 Quadrangle West Union
 County Doddridge District Central
 Engineer W. Abbott Jr.
 Engineer's Registration No. 1227
 File No. _____ Drawing No. _____
 Date October 1952 Scale 1" = 500'

STATE OF WEST VIRGINIA
 DEPARTMENT OF MINES
 OIL AND GAS DIVISION
 CHARLESTON

WELL LOCATION MAP

FILE NO. DOD-949-B

was 01771424

+ Denotes location of well on United States Topographic Maps, scale 1 to 62,500, latitude and longitude lines being represented by border lines as shown.

- Denotes one inch spaces on border line of original tracing.



STATE OF WEST VIRGINIA
DEPARTMENT OF MINES
OIL AND GAS DIVISION

880

Permit No. 949-A

WELL RECORD

Oil or Gas Well _____ (KIND)

Company J. P. Dr ppleman, et al
 Address West Union, W. Va.
 Farm Arlington Dotson Acres _____
 Location (waters) _____
 Well No. 1 Elev. 547
 District Central County Doddridge
 The surface of tract is owned in fee by _____
 Address _____
 Mineral rights are owned by _____
 Address _____
 Drilling commenced 7/18/1914
 Drilling completed August 27, 1914
 Date Shot yes From _____ To _____
 With 30 qts.
 Open Flow _____ /10ths Water in _____ Inch
 _____ /10ths Merc. in _____ Inch
 Volume _____ Cu. Ft.
 Rock Pressure _____ lbs. _____ hrs.
 Oil _____ bbls., 1st 24 hrs.
 Fresh water _____ feet _____ feet
 Salt water _____ feet _____ feet

Casing and Tubing	Used in Drilling	Left in Well	Packers
Size			Kind of Packer
16			
13			
10	515'	--	Size of
8 1/4	1133'	--	
6 3/8	1824'	1824'	Depth set
5 3/16			
3			Perf. top
2	2012'	2012'	Perf. bottom
Liners Used			Perf. top
			Perf. bottom

CASING CEMENTED _____ SIZE _____ No. Ft. _____ Date _____

COAL WAS ENCOUNTERED AT _____ FEET _____ INCHES
 _____ FEET _____ INCHES _____ FEET _____ INCHES
 _____ FEET _____ INCHES _____ FEET _____ INCHES

Formation	Color	Hard or Soft	Top	Bottom	Oil, Gas or Water	Depth Found	Remarks
Little Dunkard			940	972			
Big Dunkard			1025	1054			
First Salt Sand			1200	1246			
Second Salt Sand			1350	1456			
Third Salt Sand			1500	1620			
Big Lime			1806	1895			
Big Injun Sand			1895	2003			
Total Depth				2012			
					Gas at 1916' - 1919'		
					Oil at 1995' - 2001'		



(Over)

DEC 10 1952