

Latitude 39°12'30"

1100,025,08

Longitude

75'
+

Topo Location

7.5' Loc. 1.78S 15' Loc. 4.66S
0.54W (calc.) 0.54W

Company _____

Farm DAVID Ball

15' Quad Holbrook NC
(sec.)

7.5' Quad Oxford

District Southwest

WELL LOCATION PLAT

County 017 Permit 30927

Ox Road

5152140 E

43360980 N

1140 ft

Longitude 80. 50

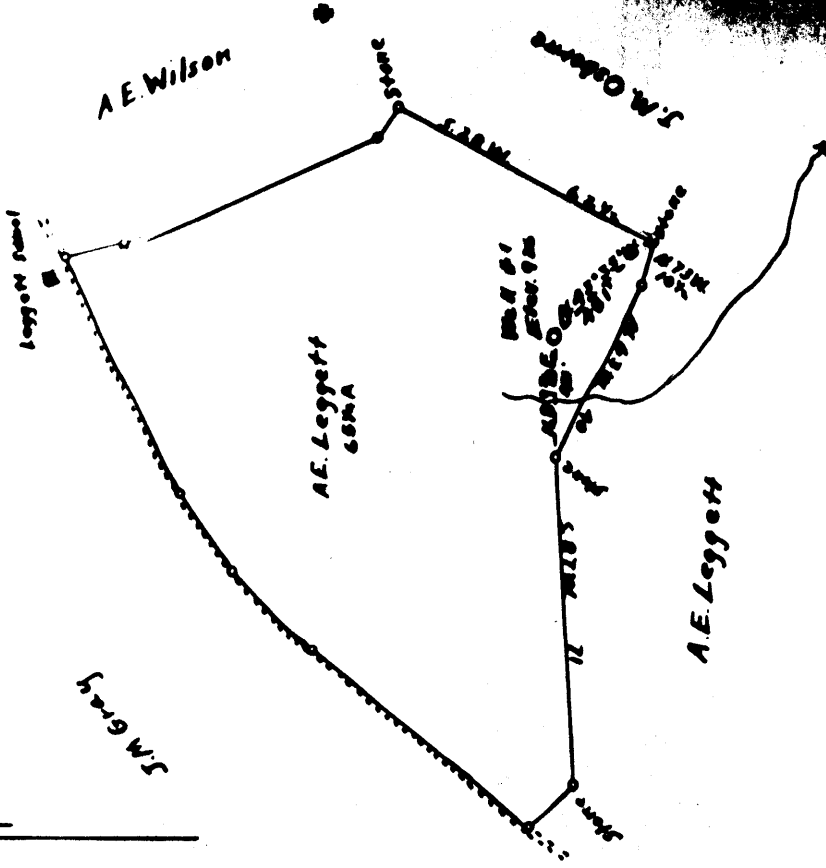

New Location
 Drill Deeper
 Abandonment

Company J.R. Karker
 Address Beaufort, N.C.
 Farm A.E. Leggett
 Tract Area 68MA Lease No. _____
 Well (Farm) No. 1 Serial No. _____
 Elevation (Spirit Level) 926
 Coordinates N. 12. 20. 20

Survey Plat. R.L.P.L.

STATE OF WEST VIRGINIA
 DEPARTMENT OF MINES
 OIL AND GAS DIVISION
 CHARLESTON

WELL LOCATION MAP
 FILE NO. 000-9278

WELL RECORD

Permit No. _____ (Oil or Gas Well) _____

Company J. R. Kooker
 Address Pennsboro, Va.
 Farm A. E. Leggett Area 654
 Location (waters) _____
 Well No. 1026
 District Smith Hill County Rockbridge
 The surface of tract is owned in fee by J. R. Kooker
 Address Rockbridge, Va.
 Mineral rights owned by J. R. Kooker
 Address Rockbridge, Va.
 Drilling commenced _____
 Drilling completed 1926
 Test shot _____
 From _____ To _____
 Iron Pipe _____
 Inside Water in _____ Inch
 Inside Mar. in _____ Inch
 Name _____
 No. _____
 Kind of Cement _____
 COAL WAS ENCOUNTERED AT _____ FEET
 _____ FEET
 _____ FEET
 _____ FEET

Formation	Color	Depth	Top	Bottom	Oil Gas or Water	Feet
Horse neck sand			770	805		
Little Dunkard			825	975		
Big Dunkard			940	992		
Gas Sand			1117	1164		
1st salt sand			1542	1604		
2nd Salt Sand			1632	1708		
Maron sand			1710	1732		
Big Lime			1760	1810		
Big Injun			1836	1945		
total depth						1945

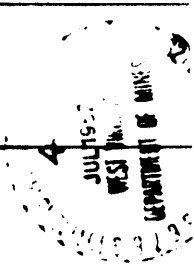

AFFIDAVIT OF PLUGGING AND FILLING

STATE OF WEST VIRGINIA

County of Rockbridge

J. R. Kooker and J. R. Ellifritt being first duly sworn according to law depose and say that they are experienced in the work of plugging and filling oil and gas wells and were employed by J. R. Kooker well operator, and participated in the work of plugging and filling the above well, that said well was plugged on the 21st day of JULY, 1926, and that the well was plugged and filled in the following manner:

PLUGGING MATERIAL	PLUGGED TO	DEPTH
red clay	1945'	1810'
best cement	1810'	1800'
Gr. stone	1800'	1795'
clay	1795'	1522'
Best cement	1522'	1512'
Gr. stone	1512'	1507'
Per. Bridge	1130'	680'
2 sks cement & 5' stone	902'	
Per Bridge		
2 sks cement & 5' stone		
clay		
Best cement		
Gr. stone		
Per. Bridge		
2 sks cement & 5' stone		
clay		
DESCRIPTION OF REMAINING		
6-5/8 cement filled casing		
at 3' above surface		

and that the work of plugging and filling said well was completed on the 15th day of AUGUST, 1926

And further deponents each not

J. R. Kooker
J. R. Ellifritt

at _____ day of _____ 1926

A. E. LEGGETT NO. 1 WELL.

927A

Southwest District, Doddridge County, W. Va.

By J. R. Keoken, Fennsboro, W. Va.

Abandoned under permit No.-A?

On 65 $\frac{1}{2}$ acres.

Elevation, 926' L.

Surface owned by A. E. Leggett, Oxford, W. Va., and minerals by J. P.

Troopman, Gustin M. Henderson, and W. G. Stathers, West Union, W. Va.

Drilling completed in 1926.

6 $\frac{1}{2}$ " casing, 1780'.

Gas well. Record to Dept. of Mines dated July 14, 1952.

Record to RCT from Mrs. Griffith Dec. 2, 1952. O.F.No.871.

	Top.	Bottom.
Horseneck Sand	770	- 805
Little Darker Sand	825	- 875
Big Darker Sand	940	- 992
Gas Sand	1117	- 1164
1st Salt Sand	1542	- 1604
2nd Salt Sand	1632	- 1708
Maxton Sand	1710	- 1732
Big Lime	1760	- 1810
Big Injun Sand	1836	- 1945
Total depth		1945



STATE OF WEST VIRGINIA
DEPARTMENT OF MINES
OIL AND GAS DIVISION

891

Permit No. D80-927-A

WELL RECORD

Oil or Gas Well Gas
(KIND)

Company J. R. Keoken
Address Pennsboro, W. Va.
Farm A. E. Leggett Acres 65 1/2
Location (waters) _____
Well No. 1 Elev. 926
District South West County Doddridge
The surface of tract is owned in fee by A. E. Leggett
Address Oxford, W. Va.
Mineral rights are owned by J. P. Droppleman,
Gustin H. Henderson,
W. G. Stathers Address West Union, W. Va.
Drilling commenced _____
Drilling completed 1926
Date Shot _____ From _____ To _____
With _____

Casing and Tubing	Used in Drilling	Left in Well	Packers
Size			Kind of Packer
16			
18			
10			Size of
8 1/4			
6 1/2	1780	1780	Depth set
5 3/16			
8			Perf. top
2			Perf. bottom
Liners Used			Perf. top
			Perf. bottom

Open Flow _____ /10ths Water in _____ Inch
_____ /10ths Merc. in _____ Inch
Volume _____ Cu. Ft.
Rock Pressure _____ lbs. _____ hrs.
Oil _____ bbls., 1st 24 hrs.
Fresh water _____ feet _____ feet
Salt water _____ feet _____ feet

CASING CEMENTED _____ SIZE _____ No. Ft. _____ Date _____
COAL WAS ENCOUNTERED AT _____ FEET _____ INCHES
_____ FEET _____ INCHES _____ FEET _____ INCHES
_____ FEET _____ INCHES _____ FEET _____ INCHES

Formation	Color	Hard or Soft	Top	Bottom	Oil, Gas or Water	Depth Found	Remarks
Horse Neck Sand			770	805			
Little Dunkard			825	875			
Big Dunkard			940	992			
Gas Sand			1117	1164			
1st Salt Sand			1542	1604			
2nd Salt Sand			1632	1708			
Maxon Sand			1710	1732			
Big Lime			1760	1810			
Big Injun			1836	1945			
Total Depth				1945			

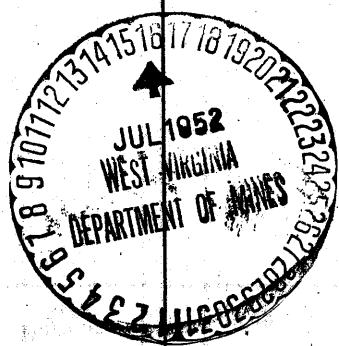

DEC 2 1952