

Latitude 39°22'30"

80°32'30"

Longitude

75'
+

Topo Location

7.5' Loc. 2.08S 15' Loc. 4.96S
1.10W (calc.) 3.33W

Company _____

Farm ISSAC Hutson

15' Quad Centerport EC
(sec.)

7.5' Quad Salem

District McClellan

WELL LOCATION PLAT

County 017 Permit 30914

IVAN HUTSON NO. 1 WELL.

McClellan District, Doddridge County, W. Va.

By George DePay, Box 265, West Union, W. Va.

Abandoned under permit Dod-914.-A?

On.....acres.

Elevation,' L.

Surface and minerals owned by Ivan Hutson, West Union, W. Va.

No record of date of completion, etc.

Oil, 75 bbls., 1st 24 hrs.

No water.

6⁵/₈" casing, 2120'; 2" tubing, 2920'; all left in.

Coal was encountered at 815-821'.

Oil well. Record to Dept. of Mines dated Jan. 15, 1952.

Record to RCT from Mrs. Griffith May 21, 1952. O.F.No. 855.

| | Top. | Bottom. |
|-----------------|------|---------|
| Pittsburgh Coal | 815 | - 821 |
| Sand | 1130 | - 1140 |
| Sand | 1330 | - 1360 |
| Sand | 1740 | - 1830 |
| Big Lime | 2030 | - 2120 |
| Big Injun Sand | 2120 | - 2240 |
| Sand | 2750 | - 2790 |
| Stray Sand | 2833 | - 2863 |
| Sand | 2898 | - 2912 |
| Slate | 2912 | - 2925 |
| Total depth | | 2925 |

Permit No. 8088
 Company George DePuy
 Address Box 265, West Union, W. Va.
 Perm. Ivan Hutson
 Location (waters) 3
 Well No. McClelland County Madridges
 District McClelland
 The surface of tract is owned in fee by Ivan Hutson
 Address West Union, W. Va.
 Mineral rights are owned by same party
 Address same party
 Drilling commenced no record
 Drilling completed no record
 Date shut no record From no record To no record
 Wash no record
 Open Flow /10ths Water in no record Inch
 /10ths Merc. in no record Inch
 Volume no record Cu. Ft.
 Back Pressure 78 In.
 Oil Mch. set 24 hr. no record
 Fresh water no record feet
 Salt water no record feet

| Formation | Color | Hard or Soft | Top | Bottom | Oil, Gas or Water | Depth from Surface |
|-----------|-------|--------------|-------|--------|-------------------|--------------------|
| Coal | | | 815 | 821' | | |
| sand | | | 1120' | 1149' | | |
| sand | | | 1300' | 1300' | | |
| sand | | | 1740' | 1650' | | |
| Lime | | | 2000' | 2120' | | |
| Lime | | | 2120' | 2240' | | |
| sand | | | 2700' | 2700' | | |
| sand | | | 2833' | 2863' | | |
| sand | | | 2898' | 2912' | | |
| sand | | | 2912' | 2925' | | |
| Slate | | | | | | |

Casing CEMENTED. no record
 COAL WAS ENCOUNTERED AT 815 FEET
 FEET INCHES FEET INCHES FEET INCHES
 FEET INCHES FEET INCHES FEET INCHES
 Pittsburgh
 Big Lane
 Injun
 Stray
 Total depth

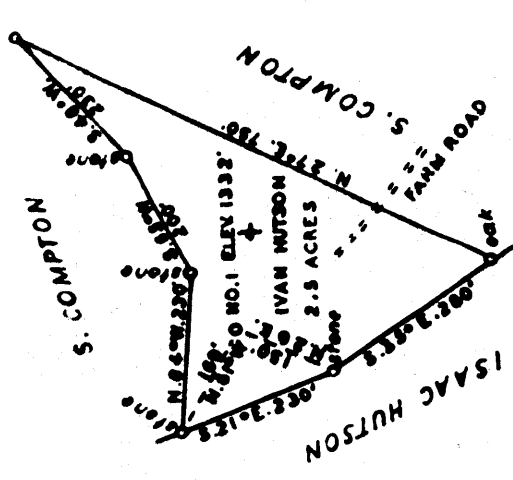
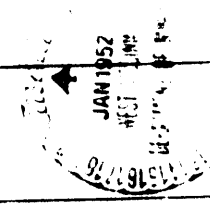

STATE OF WEST VIRGINIA
 DEPARTMENT OF MINES
 OIL AND GAS DIVISION
 CHARLESTON
 WELL LOCATION MAP
 FILE NO. DAD-914-A

Company GEORGE DEPUY
 Address BOX 265 WEST UNION, W. VA.
 Perm. IVAN HUTSON
 Tract Acres 2.5 Less No.
 Well (Form) No. 1 Serial No.
 Direction (Right Level) 1332'

Minor Location
 Drill Decree
 Attachment

