

1 2 3

Latitude 39° 25'

Scale 1" = 800 Feet

Longitude 80° 30'

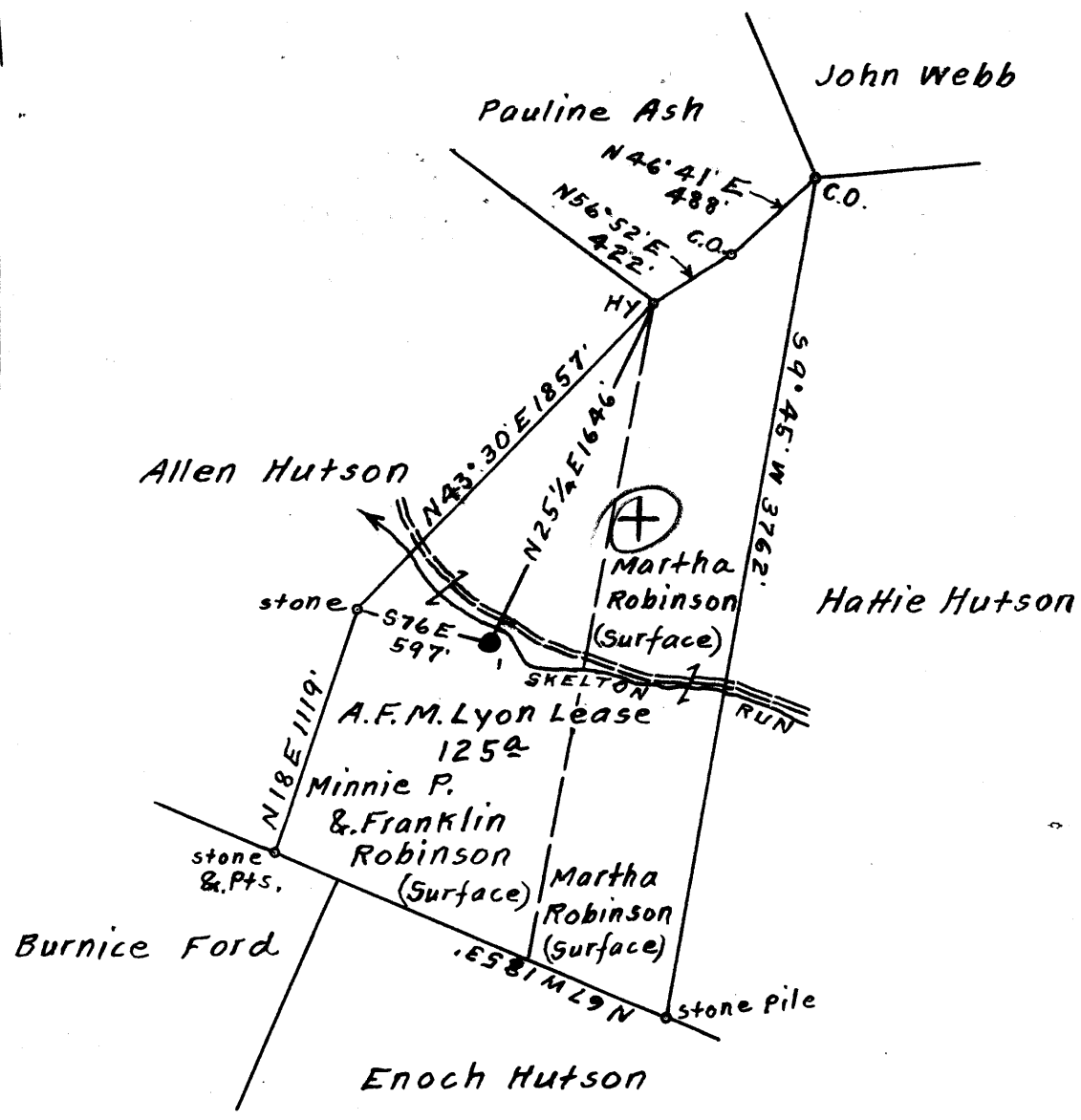

3.57 W  
 4.04 Q

Surface owned by Minnie P. & Franklin Robinson  
 Address: Mrs. Minnie P. Robinson, R.F.D. No. 1, Wallace, W. Va.  
 Coal owned by Willis G. Tetrick, Jr. et al.  
 Address: Mr. Willis G. Tetrick, Jr. P.O. Box 267, Clarksburg, W. Va.

New Location...   
 Drill Deeper.....   
 Abandonment.....

FEB 18 1952

On 800' Map N28 Sqs. 57 E 3.

Company Road Supply Co.  
 Address Salem, W. Va.  
 Farm A.F.M. Lyon  
 Tract \_\_\_\_\_ Acres 125 Lease No. \_\_\_\_\_  
 Well (Farm) No. 1 Serial No. \_\_\_\_\_  
 Elevation (Spirit Level) Floor - 885.46  
Ground - 883.91  
 Quadrangle Centerpoint  
 County Doddridge District McClattan  
 Engineer Elsworth Haines  
 Engineer's Registration No. 2221  
 File No. \_\_\_\_\_ Drawing No. \_\_\_\_\_  
 Date Oct. 19th, 1951. Scale 1" = 800 Feet

STATE OF WEST VIRGINIA  
 DEPARTMENT OF MINES  
 OIL AND GAS DIVISION  
 CHARLESTON

**WELL LOCATION MAP**  
 FILE NO. DOD-902-A

+ Denotes location of well on United States Topographic Maps, scale 1 to 62,500, latitude and longitude lines being represented by border lines as shown.

- Denotes one inch spaces on border line of original tracing.



STATE OF WEST VIRGINIA  
DEPARTMENT OF MINES  
OIL AND GAS DIVISION

866

Permit No. 902-A

WELL RECORD

Oil or Gas Well (KIND)

Company Raad Supply Company  
 Address 184 East Main St., Salem, W. Va.  
 Farm A. F. M. Lyon Acres 125  
 Location (waters) Skeleton Run  
 Well No. 1 Elev. 883.71  
 District McClellan County Doddridge  
 The surface of tract is owned in fee by \_\_\_\_\_  
 Address \_\_\_\_\_  
 Mineral rights are owned by \_\_\_\_\_  
 Address \_\_\_\_\_  
 Drilling commenced Jan. 16, 1929  
 Drilling completed March 28, 1929  
 Date Shot From \_\_\_\_\_ To \_\_\_\_\_  
 With \_\_\_\_\_  
 Open Flow /10ths Water in \_\_\_\_\_ Inch  
 /10ths Merc. in \_\_\_\_\_ Inch  
 Volume \_\_\_\_\_ Cu. Ft.  
 Rock Pressure \_\_\_\_\_ lbs. \_\_\_\_\_ hrs.  
 Oil \_\_\_\_\_ bbls., 1st 24 hrs.  
 Fresh water \_\_\_\_\_ feet \_\_\_\_\_ feet  
 Salt water \_\_\_\_\_ feet \_\_\_\_\_ feet

Casing and Tubing	Used in Drilling	Left in Well	Packers
Size			Kind of Packer
16			
13			
10	<b>152'</b>	<b>152'</b>	Size of
8 1/4			
6	<b>1928'</b>	<b>1928'</b>	Depth set
5 3/16			
3			Perf. top
2	<b>2730'</b>	<b>2730'</b>	Perf. bottom
Liners Used			Perf. top
			Perf. bottom

CASING CEMENTED No SIZE \_\_\_\_\_ No. Ft. \_\_\_\_\_ Date \_\_\_\_\_  
 COAL WAS ENCOUNTERED AT <sup>660</sup>665 FEET 60 INCHES  
 \_\_\_\_\_ FEET \_\_\_\_\_ INCHES FEET \_\_\_\_\_ INCHES  
 \_\_\_\_\_ FEET \_\_\_\_\_ INCHES FEET \_\_\_\_\_ INCHES

Formation	Color	Hard or Soft	Top	Bottom	Oil, Gas or Water	Depth Found	Remarks
Pittsburgh Coal			660	665			
Little Dunkard Sand			1080	1120			
Big Dunkard Sand			1180	1240			
1st Salt Sand			1518	1606			
2nd Salt Sand			1691	1785			
Maxon Sand			1850	1865			
Big Lime Sand			1915	1964			
Big Injun Sand			1964	2080			
30' Sand			2628	2648			
Gordon Stray			2695				
Gordon			2754	2764			
Total Depth				2780			





McClellan District, Doddridge County, W. Va.  
 By Raad Supply Co., 184 E. Main St., Salem, W. Va.  
 Abandoned under permit Dod-.....-A?  
 On 125 acres, on Skeleton Run.  
 Elevation, ..... L.

Drilling commenced Jan. 16, 1929; completed March 28, 1929.  
 10" casing, 152'; 6 $\frac{5}{8}$ " tubing, 1928'; 2" tubing, 2780'; all left in.  
 Coal was encountered at 660-665'.

Casing not cemented.

.....? well. Record to Dept. of Mines dated Oct. 13, 1951.  
 Record to RCT from Mrs. Griffith July 9, 1952. O.F.No.866.

	Top.	Bottom.
Pittsburgh Coal	660	- 665
Little Dunkard Sand	1080	- 1120
Big Dunkard Sand	1180	- 1240
1st Salt Sand	1518	- 1606
2nd Salt Sand	1691	- 1785
Marion Sand	1850	- 1865
Big Lime	1915	- 1964
Big Injun Sand	1964	- 2080
30' Sand	2628	- 2648
Gordon Stray Sand	2695	- ....
Gordon Sand	2754	- 2764
Total depth		2780