

Latitude 39° 20'

Longitude 80° 50'

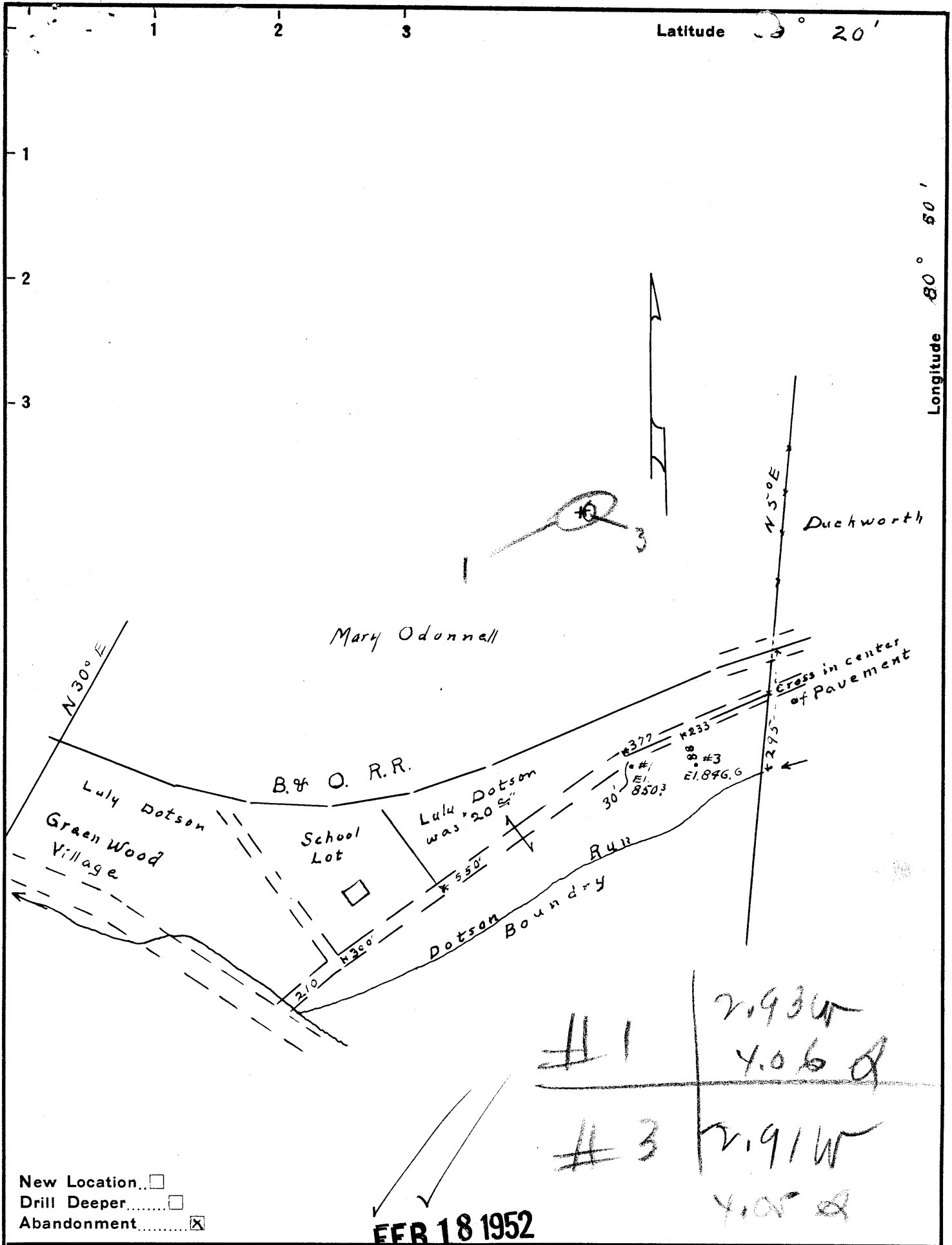

#1	2.934
	4.06 of
#3	2.91 W
	4.05 of

New Location
 Drill Deeper
 Abandonment

FEB 18 1952

Company R. W. Musgrove
 Address Parkersburg W. Va.
 Farm Lulu Dotson
 Tract Acres "20" Lease No. _____
 Well (Farm) No. 193 Serial No. _____
 Elevation (Spirit Level) #1, 850', #3 846.6
 Quadrangle West Union **50**
 County Doddridge District Central
 Engineer Robert R. Anderson
 by O. Meredith
 Engineer's Registration No. 296
 File No. _____ Drawing No. _____
 Date Mar. 27, 51 Scale 1 in = 300 feet

STATE OF WEST VIRGINIA
 DEPARTMENT OF MINES
 OIL AND GAS DIVISION
 CHARLESTON

WELL LOCATION MAP
 FILE NO. DOD-867-A-#1
DOD-868-A-#3

+ Denotes location of well on United States Topographic Maps, scale 1 to 62,500, latitude and longitude lines being represented by border lines as shown.

- Denotes one inch spaces on border line of original tracing.

"IMPERIAL" TRACING CLOTH
 K & E CO., N. Y.

LULU DOTSON MS. 1 & 3 - R. W. MUSGROVE - DOD-867-868-A



STATE OF WEST VIRGINIA
DEPARTMENT OF MINES
OIL AND GAS DIVISION

762

WELL RECORD

Permit No. 000-867-A

Oil or Gas Well OIL
(KIND)

Company R. W. MUSGROVE
Address 412-1/2 7th St. Parkersburg, W.Va.
Farm Lula Dotson Acres 20
Location (waters) _____
Well No. 1. Elev. 850
District Central County Doddridge
The surface of tract is owned in fee by _____
Address _____
Mineral rights are owned by _____
Address _____

Casing and Tubing	Used in Drilling	Left in Well	Packers
Size			
16			Kind of Packer
13			
10	436'	436'	Size of
8 1/4			
6 5/8	1403'	1403'	Depth set
5 3/16	1771'	1771'	
3			Perf. top
2			Perf. bottom
Liners Used			Perf. top
			Perf. bottom

Drilling commenced _____
Drilling completed 6-18-1918
Date Shot 6-28-18 From 1832' To 1840'
With 10 Qts.
Open Flow _____ /10ths Water in _____ Inch
_____ /10ths Merc. in _____ Inch
Volume _____ Cu. Ft.
Rock Pressure _____ lbs. _____ hrs.
Oil No record. bbls., 1st 24 hrs.
Fresh water _____ feet _____ feet
Salt water _____ feet _____ feet

CASING CEMENTED _____ SIZE _____ No. Ft. _____ Date _____
COAL WAS ENCOUNTERED AT _____ FEET _____ INCHES
_____ FEET _____ INCHES FEET _____ INCHES
_____ FEET _____ INCHES FEET _____ INCHES

Formation	Color	Hard or Soft	Top	Bottom	Oil, Gas or Water	Depth Found	Remarks
Surface to 503'		not recorded.					
Big Dunkard			970'	1025'			
Fresh Water			1015'				
First Salt			1235'	1347'			
Fresh Water			1312'				
Second Salt			1402'	1510'			
Maxon			1650'	1672'			
Little Lime			1700'	1715'			
Pencil Cave			1715'	1733'			
Big Lime			1733'	1807'			
Big Injun			1807'				
Oil			1832'	1840'			
Total Depth:				1855'			

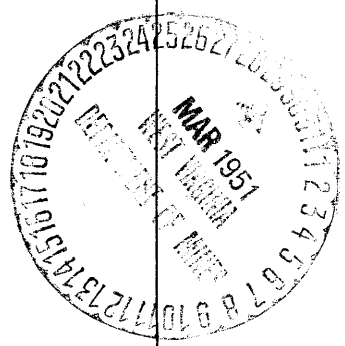

JUN 28 1951

LULA DOTSON NO. 1 WELL.

867A

Central District, Doddridge County, W. Va.
 By B. W. Mangrove, 414 7th St., Parkersburg, W. Va.
 Abandoned under permit Dec-.....-11

On 20 acres.

Elevation,+ L.

Drilling completed June 18, 1918.

Shot June 28, 1918, at 1832-1840', with 10 qts.

10" casing, 436'; 6", 1403'; 5", 1771'; all left in.

Oil well. Record to Dept of Mines stamped March 29, 1951.

Record to RCF from Mrs. Griffith June 28, 1951. Old file No. 762.

Fresh water, 1015 and 1312'.

	Top.	Bottom.
Surface to (not recorded)	0	503
Big Dunkard Sand	970	1025
First Salt Sand	1235	1347
Second Salt Sand	1402	1510
Newton Sand	1650	1672
Little Lias	1700	1715
Pencil Cove	1715	1733
Big Lias	1733	1807
Big Injun Sand (oil, 1832-1840')	1807
Total depth		1855