

Latitude 37° 15'

Longitude 80° 35'

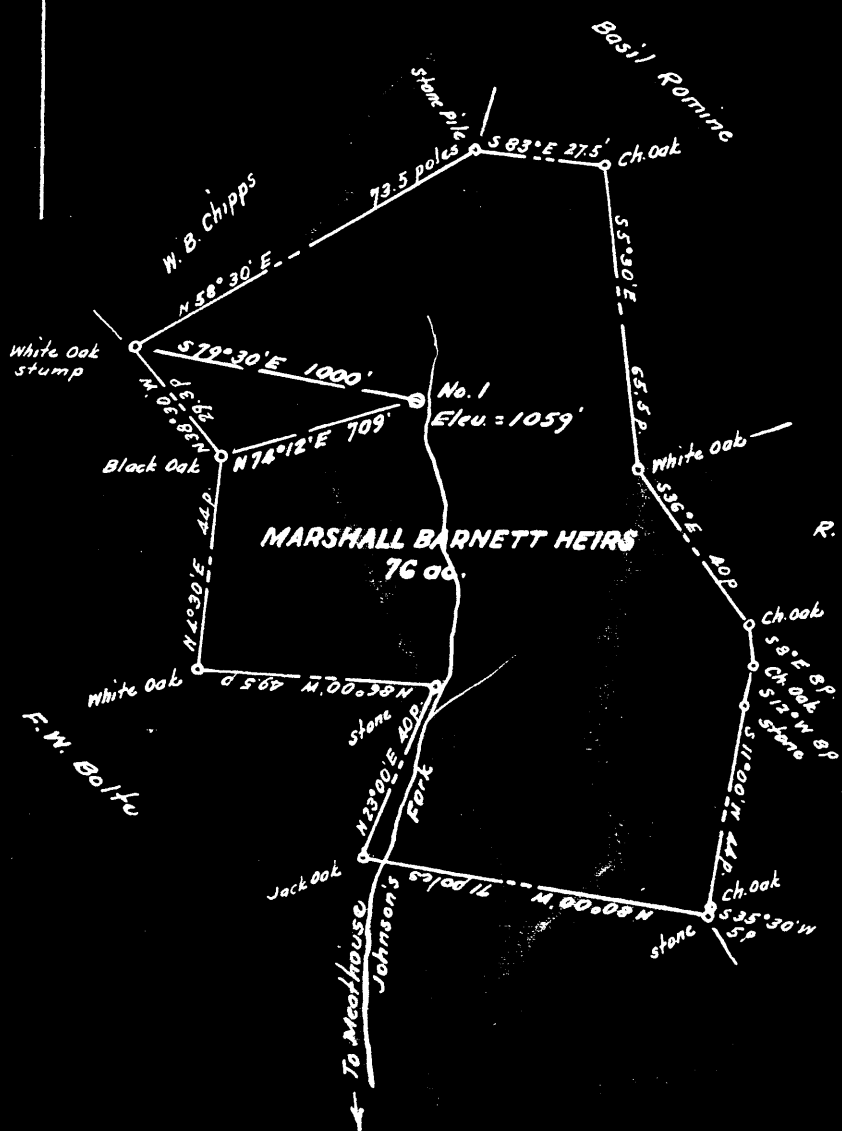

S 2.80  
W 1.28

New Location...   
 Drill Deeper.....   
 Abandonment.....

The surface of the above tract appears on the Land Book of Doddridge Co. as Marshall Barnett Estate. Address: Administrator, Rural Route, Salem, W. Va.

NOTE: No coal mines located in this vicinity

STATE OF WEST VIRGINIA  
 DEPARTMENT OF MINES  
 OIL AND GAS DIVISION  
 CHARLESTON

WELL LOCATION MAP

FILE NO. DOD-858-A

+ Denotes location of well on United States Topographic Maps, scale 1 to 62,500, latitude and longitude lines being represented by border lines as shown.

- Denotes one inch spaces on border line of original tracing.

Company Standard Oil Co.  
 Address Marietta, Ohio  
 Farm Marshall Barnett Heirs  
 Tract        Acres 76 Lease No.         
 Well (Farm) No. One Serial No.         
 Elevation (Spirit Level) 1059  
 Quadrangle Yadys NC  
 County Doddridge District Seaman  
 Engineer Hubert J.  
 Engineer's Registration No. 1227  
 File No.        Drawing No.         
 Date December 1952 Scale 1" = 660'



751

STATE OF WEST VIRGINIA  
DEPARTMENT OF MINES  
OIL AND GAS DIVISION

WELL RECORD

Permit No. AP-858-A

Oil or Gas Well X (KIND)

Company Dale DePuy  
Address 11005 Orchard St Marietta Ohio  
Farm Marshall Barnett Heirs. Acres 76  
Location (waters) Johnson's Fork  
Well No. One Elev. 1059  
District Greenbrier County Doddridge  
The surface of tract is owned in fee by Marshall Barnett Heirs  
Address R.R. Salem Va.  
Mineral rights are owned by Marshall Barnett Heirs  
Address \_\_\_\_\_

Casing and Tubing	Used in Drilling	Left in Well	Packers
Size			Kind of Packer
16			
13			
10	NO Record		Size of
8 1/4	NO Record		
6 5/8	1853	1853	Depth set
5 3/16	2080	2080	
3			Perf. top
2	2203		Perf. bottom
Liners Used			Perf. top
			Perf. bottom

Drilling commenced \_\_\_\_\_  
Drilling completed \_\_\_\_\_  
Date Shot \_\_\_\_\_ From \_\_\_\_\_ To \_\_\_\_\_  
With \_\_\_\_\_  
Open Flow /10ths Water in \_\_\_\_\_ Inch  
/10ths Merc. in \_\_\_\_\_ Inch  
Volume \_\_\_\_\_ Cu. Ft.  
Rock Pressure \_\_\_\_\_ lbs. \_\_\_\_\_ hrs.  
Oil \_\_\_\_\_ bbls., 1st 24 hrs.  
Fresh water \_\_\_\_\_ feet \_\_\_\_\_ feet  
Salt water \_\_\_\_\_ feet \_\_\_\_\_ feet

CASING CEMENTED \_\_\_\_\_ SIZE \_\_\_\_\_ No. Ft. \_\_\_\_\_ Date \_\_\_\_\_  
COAL WAS ENCOUNTERED AT 705 FEET \_\_\_\_\_ INCHES  
\_\_\_\_\_ FEET \_\_\_\_\_ INCHES FEET \_\_\_\_\_ INCHES  
\_\_\_\_\_ FEET \_\_\_\_\_ INCHES FEET \_\_\_\_\_ INCHES

Formation	Color	Hard or Soft	Top	Bottom	Oil, Gas or Water	Depth Found	Remarks
Pittsburgh Coal			705	711			
Big Duncard			1141	1211			
Salt Sand			1471	1691			
Little Lime			2081	2040			
Big Lime			2040	2150			
Big Injun			2150	2203			

