

Latitude 39° 25'

Longitude 80° 40'

Scale 1" = 400 Feet

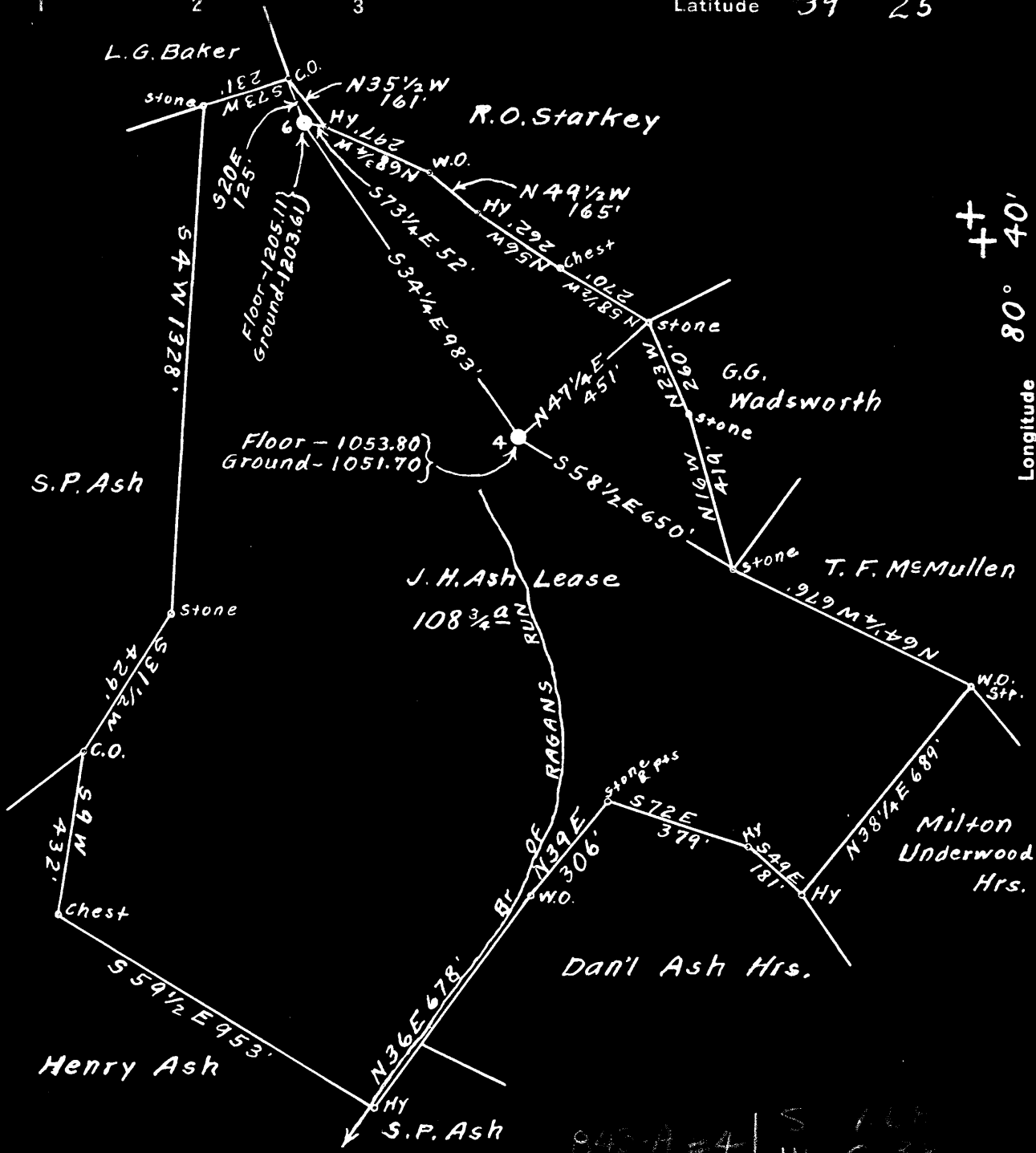

843-A-4 | S 1.00
 | W C 33
 844-A-6 | S 1.51
 | W C 46

Surface owned by L.G. Baker.
 Address: Mr. L.G. Baker, R.F.D. Route No. 1. Morgansville, W. Va.
 No coal ever sold under this tract of land, if any, it belongs to the owner of the surface.

- New Location
- Drill Deeper
- Abandonment

On 800' Map N 37. Sqs. S 4 W 3-4.

Company Randall-Zogg Supply Co.
 Address Owensboro, Ky.
 Farm J. H. Ash
 Tract _____ Acres 108 3/4 Lease No. _____
 Well (Farm) Nos. 4 & 6, Serial No. _____
 Elevation (Spirit Level) See Wells above for Elev
 Quadrangle Centerpoint
 County Doddridge District McClellan
 Engineer A. P. Headley
 Engineer's Registration No. 2028
 File No. _____ Drawing No. _____
 Date July 20th, 1949, Scale 1" = 400 Feet

STATE OF WEST VIRGINIA
 DEPARTMENT OF MINES
 OIL AND GAS DIVISION
 CHARLESTON

WELL LOCATION MAP

FILE NO. DOD-843-A-#4
DOD-844-A-#6

+ Denotes location of well on United States Topographic Maps, scale 1 to 62,500, latitude and longitude lines being represented by border lines as shown.

- Denotes one inch spaces on border line of original tracing.

McClellan District, Doddridge County, W. Va.

By W. D. Gribble, Weir Union, W. Va.

Abandoned under permit Ned-.....-A7

On 108 $\frac{1}{2}$ acres, on branch of Rogans Run of McElroy Creek.

Elevation, 1203.61' L.

Surface and minerals owned by L. G. Baker, R. B. No. 1, Morgansville, W. Va.

Shot 12-30-99, with 20 qts., at 2349'; 4-28-00, with 24 qts., at 2349';

1031-01, with 40 qts., at 2348'; 10-8-03, with 50 qts., at 2348';

9-13-05, with 60 qts., at 2347'; and 8-20-09, with 70 qts., at 2347'.

10" casing, 110' (pulled); 8 $\frac{1}{4}$ ", 1388' (pulled); 6 $\frac{3}{4}$ ", 2183'; 5 $\frac{3}{4}$ ", 1070';
2" tubing, 2372'.

Coal was encountered at 890'.

Oil well. Record to Dept. of Mines dated Aug. 16, 1949, and crossed out.

Stamped by Dept. of Mines Aug. 25, 1950.

Record to RCT from Mrs. Griffith Nov. 18, 1950. Old File No. 731.

	Top.	Bottom.
Pittsburgh Coal	890	- ...
Big Injun Sand (oil, 2351')	2250	-
Total depth		2372

